

15600

Extract of a Plan for acquiring an Estate in Nova Scotia

Freight from Madras to Nova Scotia of 200. Settlers at £. each	1200.
Salaries of 150 Men at £. each <sup>per Annum</sup> for 5. Years	7500.
of 50 Women at £. each <sup>per Annum</sup> for 5. Years	2000.
5. Officers at 50 each per Annum & 25. Maintenance for 5. Years	1975.
Implement for building & Agriculture	300.
Nails & other Iron Work	200.
Building Houses & Mills	400.
Land taxes	1000.
Cattle	3000.
Purchase of 100.000. Acres	10000.
to each of the 200. Settlers at the end of the five Years	1000.
to each of the 5. Officers 50	250.
Total expense for 5. Years	

29.125

The Land will produce in the five Years

about 300 Tons of Hemp at 30. per Ton	9000.
in Grain	3000.
The Cattle	3000.
	15000

Consequently the 100.000 Acres will be purchased & have 200. Settlers for } 14.125

The 7000. Acres of Dyke Land at Shipody  
 when drained will bear a neat profit if  
 cultivated with Hemp of 5<sup>£</sup> per Acre therefore  
 the Proprietor may reasonably expect to let  
 it for 1-13-4. an Acre or 108. Acres for 1. Ton of Hemp

L. T.  
 11.666-13-4

Each Settler is to have 130. Acres of Woodland  
 & 10. Acres of Cleared for this he is to furnish  
 1000<sup>£</sup> of Hemp for 6. annually to the  
 Proprietor & is to pay a Quit Rent of  
 2-6. per 100. Acres

The 200.000. <sup>£</sup> of Hemp will sell in London for 3000  
 deduct the 6. per 1000. <sup>£</sup> payed to the Grower 1200      1.800  
 remains

The Quit Rent for the 30.000 Acres is 37-10.

13.504-3-4.

If the remaining 70.000 Acres are given  
 to settlers at 175. Acres each on condition that  
 they annually sell the Proprietor 1000<sup>£</sup> of  
 Hemp for 6. & pay 2-6. Quit Rent per 100. Acres.

The 400.000. <sup>£</sup> of Hemp will sell in London for 6000.  
 deduct the 6. per 1000. <sup>£</sup> payed to the Grower - 2400      3.600  
 Quit Rent for the 70.000. Acres 47-10

When once these 100. Acres are inhabited  
 the Yearly Income will amount to 17.101-13-4

## Extract of a Plan for acquiring an Estate in Nova Scotia

Fright from Stada to Nova Scotia	£	
of 200. Settlers at 6 each	1200.	
Salaries for 150 Men at 12 per Annum		} 2700.
for 14. Months		
5. Officers at 50 per Annum		} 525.
& 20 Maintenance for 14 Months		
50. Women at 4 per Annum for 14 Months	600.	
Implements for building & Agriculture	300.	
Nails & other Iron work	200	
Building of Houses & Mills	400.	
Salaries & Maintenance of all		} 7650.
The above Persons for 5. Years		
Casualties	1000.	
Cattle	3000.	
Purchase of 100.000 Acres	10.000.	
Total Expens for 5. Years	27.975.	
The Land will in that time produce		
about 300. Tons of Wheat	£	
at 30. per Ton	9.000	
In Grain	3.000.	
The Cattle	3.000	15.000
Consequently the 100.000 Acres		} 12.975.
will be purchased & have 2000. Men		
for		

The Dyke Land when drained  
 will bear a neat profit if  
 cultivated with Hemp of 5.  
 therefore the Proprietor may  
 reasonably expect to bring  
 for 8-13-4. or a ton of Hemp  
 for 125. Acres. then for 7000 Acres  
 will amount to 11.666-13-4  
 Each settler is to <sup>have</sup> 130. Acres of  
 Woodland & 10. Acres of Cleared  
 besides 5. he is to pay 2-6 per  
 100. Acres Quit Rent & shall  
 sell the proprietor 1000 <sup>lb</sup> of Hemp  
 for 6. which he can sell at  
 London for 30. two hundred of these  
 deducting the 12.000 4.800.  
 The 2-6 quit rent from the  
 5. Officers & 200. Settlers  
 for the 30.000. Acres 35-10.

For their Majesties

Disburs'd by Richard Dalton at Rome

A Capital Picture of Wouvermans	800:-
Two half length historical Pictures, large as Life	
Susanna & the Elders retouch'd by Guido	400:-
Composition of three figures, by Simon Cantarini	
Two Pictures on Slate by Nicc. Poussin	200:-
A Salutation (in oval large as Life) by C. Maratt	150:-
Four Pictures by Sig. Bottani - the Subjects of	160:-
two of them from Homers Odyssey	
Two Heads - by Carlo Cignani	40:-
A Head - by Salvator Rosa	16:-
A Salutation painted on a large piece of Agate	51:-
A small Madonna by Simon (Cantarini) da Pararo	40:-
A Bambocciata by Mich. Ang. Cerquorri	40:-
A large Landscape bought of Mr. Hamilton	332:-
Two Landscapes - by In. Fr. Grimaldi	80:-
Another - by D <sup>o</sup>	60:-
Another - representing the Rape of Proserpina	80:-
Two small D <sup>o</sup> - by Salvator Rosa	40:-
Eight D <sup>o</sup> - by Lucatelli	150:-
Two D <sup>o</sup> - by Florisanti	
Two Views by Mons. Studio, alias Van Sint	60:-
Two small Views of Tivoli by Gasp. Vanvitelli	40:-
A large Picture of Architecture & fig. by Ghivolfi	150:-
Six Water (stour'd) Paintings of Mess. Mackhart	74:-
various Frames & gilding	5150
	<u>2617:50</u>
A Missal with most curious old Miniatures in	60:-
a Silver engrav'd & enamell'd case or Binding	
Miniature after the Sybill of Domenichini	44:-
after the St. Cecilia of Guido	34:-
the originals of both, in the Palazzo Borghese	
a Sybill	30:-
a Head - after Rosalba	80:-
a Head - after Angelica	
Portrait of Claude Lorrain	30:-
Portrait of an Abbe	
Another - bought of Mr. Marron	319:-

2936:50

<u>Disbursements brought over</u>		£2936:50
A Harpsichord Case, ornamented with Painting in the Style of Polidoro	£ 50:-	
A curious Cabinet with Drawers, enriched with hard Stones in Reliefs represent Fruits	220:-	
Another Cabinet with large Pieces of Amethyst & fine Marble	80:-	
Two Pictures of inlaid Work representing Parrots Fruit &c	50:-	
Nine small Pannels, as above, with two curious Wax Models	100:-	500:-
Six Cameo Heads {3 bought at Rome 3 at Naples}	210:-	
A cameo of a Victory	24:60	
Two Greek Gold Medals	19:-	
various modern Medals of Popes & others	115:-	368:60
Architectural Drawings of the Pantheon by Mr. Sterne, with others of the Sybil's Temple at Tivoli	83:27	
Drawings by Sasso ferrato	20	
by Busini	21	81:-
by others	40	
Londons Prints of Batt. illuminated by himself	30:-	
2 Volumes of Abbe Winkelmans Works	17:-	
2 Vol: of the Horti Hesperidi by Ferrari	6:-	
2 Sets of Vasaris Lives of the Painters, 3 Vol each, modern Edition, large paper	32:-	
various Views bought at the Calcografia	20:-	
Paid Sig. Vasi (£250) for the large Plans of Rome, as also two Sets of his Views	246:-	516:27
Expences at Rome (including £100 left for other Disbursements not yet charged)	860:-	
Moreover taken up for Expences on the Road to Bologna, & other Incidents	300:-	1160:-
		£ 5480:37

In R. L.  
dated  
1759

Casts Bought for the Royal Academy }  
 The Dying Gladiator ----- } 15:--  
 Fighting Gladiator ----- }  
 Anatomy of a Horse ----- } 60:--  
 several Bas Reliefs ----- }  
 Marble Ornaments in Architecture ----- } 20:--  
 The two Centaurs ----- } 52:--  
 Casing & packing the above & other Articles ----- } 181:--      328:--  
 Roman Crowns ----- } 5808:--

1750

The King's  
 Majesty's  
 Secretary  
 to the  
 Privy Council  
 of Great  
 Britain  
 and  
 Ireland  
 do hereby  
 certify  
 that  
 the  
 following  
 are  
 the  
 names  
 of  
 the  
 persons  
 who  
 have  
 been  
 appointed  
 to  
 the  
 offices  
 of  
 the  
 said  
 Council  
 for  
 the  
 year  
 1750

By  
 the  
 King's  
 Majesty's  
 Secretary  
 to the  
 Privy Council  
 of Great  
 Britain  
 and  
 Ireland  
 1750



Essay 1.

Of the proportioned Farm, which is of all  
others the most profitable

By this enquiry we would discover if there be not a peculiar proportion between the parts of a farm remarkably favourable to profit and convenience, that may be suitable to those of different extents.

The first division of a farm is into Arable and Pasture land.

The Arable requires draught Cattle to cultivate it and carry out its products; and the grass must be applied to feeding them as well as other Cattle.

The want of proportion is daily seen, by farmers often buying hay under disadvantages; by others purchasing oats with a heavy carriage upon them; by putting out to joint in a neighbour's straw yard the cattle, by which much manure is lost; some again cultivate turneps with great care and raise fine crops of them, but want cattle to feed them in the winter to advantage.

These instances are enough to witness the want of proportion.

In many situations the dependance of the whole farm for

manure

manure is on the straw yard; here if the farmer does not properly proportion his arable crops which feed his cattle, to those which litter the yard, and both these to the quantity of his grass fields, the farm cannot be kept properly manured.

Farms differ so much that absolutely accurate corollaries cannot be drawn from the most judicious reasoning on this subject; but by stating some points and reasoning upon the proportions between those and others.

If in stocking a small farm, twenty acres of arable land per horse is the quantity to be managed properly by the team; four horses will in that case cultivate eighty acres of arable land.

Eighty acres of arable land if the soil is not too heavy ought to be divided into fourths,

one fourth sown with turneps.

another with spring corn.

another with wheat

and the fourth with Clover.

If the soil is heavy a fallow or some other fallow crop should be substituted instead of the turneps; if a fourth be not clover, the four horses cannot manage the farm properly.

From hence new proportions arise, the Clover totally keeps the horses in green food and hay.

We will allow each horse two tons of hay per winter, which leaves a little for summer; the four therefore eat eight tons, this

at

at two mowings may be reasonably called four acres.

For the Summer food we will allow them six acres of green clover, thus the whole quantity is ten acres.

With the other ten acres other cattle must be kept; but besides there are twenty acres of Wheat, twenty of Spring Corn and twenty of turneps; with twenty acres of stubble for littering the yard.

Part of the straw of the Wheat must be applied to littering the four horses, the rest given to the cattle.

For Winter food there remains

twenty acres of turneps.

twenty tons of Clover hay.

twenty acres of Spring corn straw.

The next enquiry is the cattle these will winter, the food is well adapted to various, but shall here be supposed heifers, or steers, or oxen for fattening.

They should feed first on the Wheat straw with some turneps; then on the Spring corn straw with some turneps; and then on the clover hay with the rest of the turneps, which progression will carry them forward in flesh, and get them in fine order to turn into grass to complete the fattening.

Thirty middling steers would be well wintered on this food. Each beast requires an acre of grass land, consequently for the above number thirty acres; and that there may be a stock of hay in case of accidents; the farmer should have five acres

of

of mowing grass, or in all thirty five acres.

Having thus explained by an instance what is the proper meaning of the proportions of a farm, we shall next proceed to sketch such proportions as we judge the most profitable.

We shall suppose a farm containing many parts, and conducted on a various plan, embracing some new discoveries in agriculture, but at the same time it shall be of use to those who may reject any of the articles of culture not absolutely usual.

To have every thing complete and well contrived for mutual support, a farm must necessarily be large.

Six ploughs should be kept constantly at work; four Ox ploughs, and two horse ones, or four horses and eight Oxen.

One pair of harrows must be always supposed to attend these ploughs, or three horses.

On extraordinary occasions one of the ploughs may stop for the working another pair of harrows; but these will only be in a hasty time, when the corn is laid in above ground instead of under furrow.

One horse must be assigned for rolling, two for ploughing between the rows of plants.

Four others should be allotted for bringing manure from the nearest city or town where that is practicable, but this team must be employed in carrying out the corn and other products of the farm, except when the horses assigned to the  
business

business of tillage are idle through bad weather. 15606 - 7 <sup>5.</sup>

Four Oxen must be allotted for sundry articles of carting, such as wood, food for cattle in winter, stubble straw &c.

Two Oxen should the whole year cart in two small three wheeled carts dung, clay, composts &c.

This allotment would be too small, were not the tillage horses to be set to this work at all leisure times.

Two horses ought to be kept extra.

By this disposition of the teams, none of the work will stand still.

The six ploughs at the rate of each doing an acre a day for 300. days will amount to 1800. acres ploughed once.

But least objections should be made against the allowance of only 13. days idleness, besides Sundays, we will suppose the ploughs move 270. days in the year; those teams to be employed by reason of frost or excessive wet 30 days one other work; and to be absolutely idle 13. days.

This working 270. days amounts to 1620. acres that is

160. acres ploughed six times for turneps	960.
160. three times for spring corn.	480
160. once for wheat.	160.
160. of clover one year old	
160. D <sup>o</sup> two years old.	

400. of arable land 1600.

or there may be only one clover crop, then the arable land will amount to 640. acres.

α

6.

A farm to be managed by a team that ploughs 1600. acres annually might be planned many other ways, of which we will state a few.

100. acres six times ploughed for turneps	---	600.
100.	thrice for spring corn.	300.
100.	once for wheat.	100.
50.	thrice for potatoes.	150.
50.	six times for cabbages.	300.
50.	twice for wheat.	100.
50.	once for spring corn.	50.
100.	of clover one year old	
100.	Do. two years old	
100.	of Lucerne, sainfoin, and burnet	
<u>400.</u>		<u>1600.</u>
100.	of wheat once ploughed	100.
100.	barley thrice	300.
100.	oats twice	200.
100.	turneps five times	500.
100.	cabbages five times	500.
100.	of clover one year old	
100.	Do. two years old.	
<u>700.</u>		<u>1600</u>

But we shall adopt the following as rather an improvement on the second.

100. acres of wheat once ploughed	---	100.
100.	of spring corn thrice	300.
100.	of turneps five times	500.
50.	of wheat twice.	100.
50.	of pease twice	100.
50.	of Cabbages five times	250.
<u>450</u>		<u>1350.</u>

15607

450. acres		1350.
50.	of potatoes three times.	150.
50.	of carrots twice.	100.
50.	of Lucerne	
50.	of sainfoin	
20.	of burnet	
100.	of Clover one year old	
100.	Do two year old.	
529.	of natural grass.	
<u>1359.</u>		<u>1600.</u>

I must remark on this arrangement that the common crops are infinitely beyond the uncommon ones, so that were it followed the cultivator would have no reason to dread the trial of vegetables not every where used.

The stating schemes of conducting farms without regarding modern improvements would be ridiculous. Sainfoin, cabbages, potatoes, carrots, are not common crops in every part of England like wheat and barley, but every one of them are practiced in one or other part of the Kingdom.

Cabbages are at present more confined than sainfoin, but no vegetable can have greater merit; it supplies the place of turneps, and in heavy soils exceeds them.

Lucerne meets with great success on various soils. Burnet is proper for feeding sheep late in the spring, but not equal to clover, sainfoin, or lucerne for other uses.

But to return

The arrangement of crops in the preceding sketch, is so disposed that the farm must always be clean and in good heart, independent of manuring.

Jn

acres annually  
state a few.

0.  
0.  
0.  
0.  
0.  
0.  
0.  
0.

0.  
0.  
0.  
0.  
0.  
0.

improvements

8.  
In 750. acres in tillage, only 300. are corn, the rest ameliorating crops, that clean and enrich the soil, such as clover, turneps &c. This should never be neglected; a good farmer ought never to sow corn on an uncertainty.

The chief article of all husbandry is the keeping great stocks of cattle, without which there cannot be much corn.

We will now proceed to draw forth the general economy of this farm from the particulars already given.

The stocks of draught cattle amounts to sixteen horses, and fourteen oxen; though they have been divided into teams for distinct business which is necessary, mutual exchanges must at times be made.

The thirty head of draught cattle may be allowed 24. acres of clover and 24. of grass for their summer food, and perhaps 30. acres (6 tons) of sainfoin hay and five of grass for the winter; the quantity of food therefore that remains.

100.	acres of turneps.
50.	of cabbages
50.	of potatoes
50.	of pease
50.	of carrots
50.	of lucerne
20.	of sainfoin
20.	of burrett
176.	of clover

We choose to keep a variety of cattle for this food



1. The Common wild Rose with a flesh coloured sweet Flower commonly called Wild Briar, Dog Rose, or Hesp tree.
2. The Wild prickly Rose with a white sweet Flower, commonly called the Bursnet leaved Rose.
- ~~3. The greater, wild, Apples bearing Rose.~~
3. The greater, wild, Apples bearing Rose.
4. The Wild Rose with sweet scented leaves commonly called Sweet Briar.
5. The small Scotch Bursnet leaved Rose with a livid red leaf.
6. The Unarmed Rose having two Flowers.
7. The Rose with leaves hairy on both sides, the small leaves of the Empalement sharply sawed, and a smooth Fruit.
8. The wild, woody, climbing Rose with a shining evergreen Myrtle leaf, a white sweet scented Flower, and a small, round, prickly Fruit.
9. The Evergreen musk Rose.
10. The Wild Virginia Rose with greater Bursnet leaves.
11. The single yellow Rose.
12. The Austrian Rose.
13. The Greater Musk Rose.
14. The Dutch Hundred leaved Rose.
15. The Damask Rose.
16. The Common great white Rose.
17. The blush Belgick Rose.
18. The larger Provence Rose with a very red double Flower commonly called Provence Rose.
19. The Blush Rose.
20. The Red Rose.
21. The Double cinnamon Rose.
22. The most thorny, double, red Rose with a mossy foot stalk commonly called the Mo's Provence.

*[Faint, illegible handwriting on a piece of lined paper pasted onto a larger sheet.]*

Notes on Bengal (cf. 15275)

15609

The bad state of the Bengal Provinces are chiefly owing to  
1. the nature of the English Government there, 2. the mode of  
administering justice, and 3. the fatal consequences of the £400,000.  
Parliamentary bargain between the Public and the Company.

The nature of the government consists in immediate orders of the  
Governor and Council of Calcutta, these consequently have the Legislative,  
Judicial, Executive and Fiscal powers, which ought to be in separate  
hands.

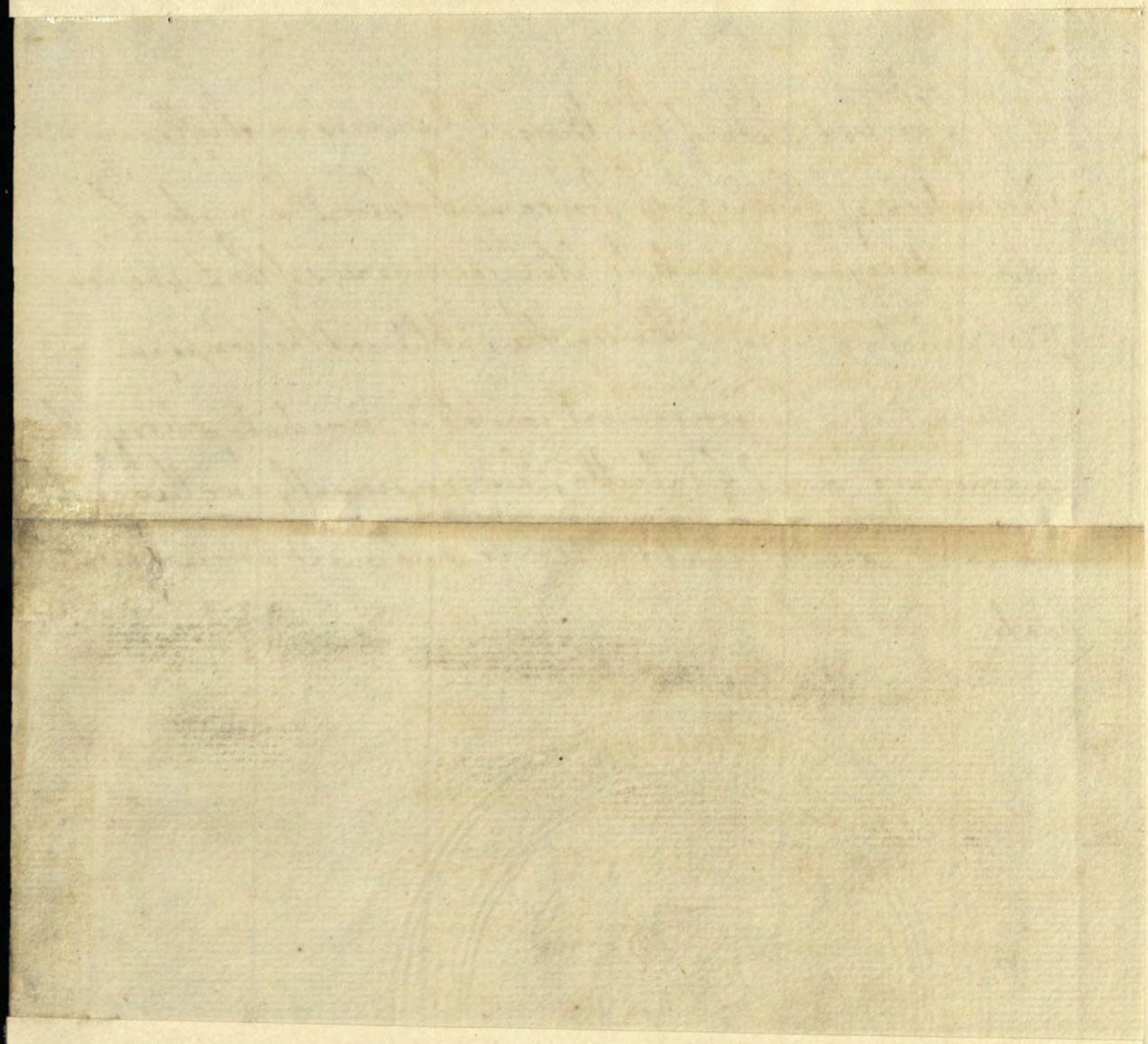

Archbishop of Canterbury	£ 7000. per Ann.
Dean of D <sup>o</sup>	900.
9 Prebendaries of D <sup>o</sup> each	350.
Living of Barmarsh in Kent	154.
Archbishop of York	4500.
Dean of D <sup>o</sup>	600.
Living of Catton in Yorkshire	120.
Halifax St. John Baptist	220.
Linton 1 <sup>o</sup> Medicty	100.
Linton 2 <sup>o</sup> Medicty	100.
Scrayingham also Skerringham	140.
Siglestone also Siglestone	140.
Stonegrave	130.
Wakefield with Notbury	120.
Wellton in Howdenshire	200.
West Bealston	100.
Newark St. Mary Magdalen Nottinghamshire	150.
Bishop of London	4000.
Dean of St. Pauls	1400.
3. Residentaries each	400.
Dean of Westminster	900.
12. Prebendaries each	300.
Living of St. Anthony in the City of London alternative with the Dean & Chapter of St. Pauls	200.
St. Botolphs Billingsgate alternative with D <sup>o</sup>	200.
St. Edmund the King Lombard Street alternative with the Archb. of Canterbury	
St. Mary Woolnoth	
St. Mary Woolchurch (an alternative)	200.
Barnet in Hertfordshire	200.

Living of East Murrey in Essex	150. per Ann.
Tobbing St Michael	160.
Topsfield	300.
Westham	300.
West Tilbury	240.
Bishop of Durham	9000.
Dean of Do	1500.
Bishop of Winchester	5000.
Dean of Do	600.
Living of St. Olaves Southwark in Surrey	200.
Bishop of Ely	3400.
Dean of Do	450.
Bishop of Salisbury	3000.
Dean of Do	900.
Living of Helmerston in Wilt.	100.
Newbury St. Nicholas Berks.	140.
Abrevenhams with the Chapels of Longest & Watchfield	140.
Bishop of Worcester	3000.
Dean of Do	500.
9 Prebendaries each	220.
Living of Luchley in Worcestershire	200.
St. Mary in Warwick	130.
Bishop of Norwich	2000.
Dean of Do	500.
Living of Deorham East ab. Market in Norfolk	500.
Deorham a sinecure with the Vicarage of Chapels of How	
Pulham St. Mary with Pulham St. Mary Magdalen	400.
Ferrington St. John	
Walsingham St. Peter	200.

	£
Living of Braford in Suffolke	200 per ann.
Hertford cum Boretd	300
Hitcham ala Dickham	300
Kenderham	250
Sudbourn with Braford Chapel	300
Bishop of Bath & Wells	2000
Dean of Do	600
Living of Currey Mallet with Courtland Chapel in Somerset shire	200
Bishop of Lincoln	1500
Dean of Do	800
Living of Allthorpe in Lincolnshire	150
Epworth	200
Gedney a sinecure an alternative with St. Neunick	150
Clayton	250
Gedney	250
Subberton	200
Wadingham	200
St. Peter with St. Paul	220
Barton in Le Clay Bedfordshire	180
Pempford	250
Marsh Gibben Buckingham shire	200
Berkhamstead St. Mary in the D. of Cornwall	200
Berkhamstead St. Peter in the D. of Cornwall	240
Munden Magna	250
Claybrook all Saints Leicestershire	180
Lutterworth	200
Waibeston ala Nelson	1500
Bishop of Exeter	500
Dean of Do	100
Living of Bradworthy in Devonshire	120
Bovitray	100
Bradchampton	

Living of Bradworthy	£ 100 per Ann
Ermington	150.
Holbeton	100.
Northlewe	200.
Stokingham	150.
Borian als. St. Borian Cornwall	} 400.
& Borian Deanery	
Breoke als. Breage	300.
Calstoke	150.
Lan dulphes in the D. of Cornwall	150.
Lanteglos Do.	240.
St. Austell with St. Blasie Chap.	100.
St. Ives	150.
Stoke Clymesland in the D. of Cornwall	} 250.



Partly  
dup.  
of  
fore-  
going

15612 B

Per Annum

Archbishop of Canterbury	7.000.
Dean of D <sup>o</sup>	900.
9. Prebends of D <sup>o</sup> each	300.
Living of <u>Burmarsh</u> in Kent	150.
Archbishop of York	4.500.
Dean of D <sup>o</sup>	600.
Living of <u>Catton</u> in Yorkshire	120.
<u>Halifax St. John</u>	220.
<u>Linton s<sup>t</sup>. Medicty</u>	100.
<u>Linton s<sup>t</sup>. Medicty</u>	100.
<u>Serayingham s<sup>t</sup>. Herringham</u>	140.
<u>Siglestone s<sup>t</sup>. Siglethorn</u>	180.
<u>Stonegrave</u>	130.
<u>Wakefield with Oldbury</u>	120.
<u>Walton in Howdenshire</u>	200.
<u>West Harlerton</u>	100.
<u>Newark St. Mary Magdalen Nottinghamshire</u>	150.
Bishop of London	4.000.
Dean of St. Pauls	1.800.
3. Residentiaries each	300.
Dean of Westminster	900.
12. Prebends each	300.
Living of <u>St. Anthony</u> in the City of London alter. with the Dean & Chapter of St. Pauls	200.
<u>St. Botolph Billingsgate</u> alter. with D <sup>o</sup>	200.
<u>St. Edmund the King</u> Lombard Street alter. with the Archb. of Canterbury	200.
<u>St. Mary Wolnotham</u> <u>St. Mary Woolchurch</u> an alter.	
<u>Barnet</u> in Hertfordshire	200.
<u>East Mersey</u> in Essex	180.
<u>Gobbing St. Michael</u>	160.
<u>Topsfield</u>	300.
<u>Westham</u>	300.
<u>West Fulbury</u>	240.
Bishop of Durham	9.000.
Dean of D <sup>o</sup>	1.500.

	Per Annum.
Bishop of Winchester	5.000.
Dean of Do	600.
Dean of Windsor	900.
Canons of Do. each	450.
Living of St. Olaves Southwark	200.
Bishop of Ely	3.400.
Dean of Do.	450.
Bishop of Salisbury	3.000.
Dean of Do.	900.
Living of Helmerston in Wilts.	100.
Newbury St. Michaels in Berks	140.
Shrewenham with the Chappels of Longest & Watchfield	140.
Bishop of Worcester	3.000.
Dean of Do	500.
9. Prebends each	220.
Living of Luckley in Worcestershire	200.
St. Mary in Warwickshire	130.
Bishop of Norwich	2.000.
Dean of Do.	500.
Living of <u>Dearham East als. Market</u> in Norfolk.	
Dearham a vicarage with the vicarage & Chappels of tow annexed	500.
<u>Pulham St. Mary</u> with Pulham St. Mary Magdalen	400.
<u>Ferriington St. John</u>	140.
<u>Walpole Eliensis St. Peter</u>	200.
<u>Boaford</u> in Suffolk	200.
<u>Hertford cum Boated</u>	300.
<u>Hitcham als. Hitcham</u>	300.
<u>Mendesham</u>	250.
<u>Judbourn</u> with Oxford Chappel	300.
Bishop of Bath & Wells	2.000.
Dean of Do.	600.
Living of <u>Curragh Mallet</u> with Courland Chapen in Somersetshire	200.

	Per annum
<u>Bishop of Lincoln</u> -----	£ 1500.
<u>Dean of D.</u> -----	400.
<u>Living of Althorpes</u> ----- in Lincolnshire	150.
<u>Epworth</u> -----	200.
<u>Geodrey</u> a vicarage alter. with St. Ken. Clayton	150.
<u>Geodrey</u> -----	250.
<u>Sutterton</u> -----	
<u>Waddingham</u> -----	200.
<u>St. Peter with St. Paul.</u> -----	
<u>Barton in la Clay</u> ----- Bedfordshire	220.
<u>Tempsford</u> -----	140.

*[Faint handwritten text, likely bleed-through from the reverse side of the page. Some legible words include:]*

100	...
200	...
300	...
400	...
500	...
600	...
700	...
800	...
900	...
1000	...

Partly  
dup.  
of 2  
last

15614

Per Annum.

	Per Annum.
Archbishop of Canterbury	7.000.
Dean of D <sup>o</sup>	900.
9. Prebendaries of D <sup>o</sup> each	300.
Living of <u>Burmarsh</u> in Kent	154.
Archbishop of York	4.500.
Dean of D <sup>o</sup>	600.
Living of <u>Catton</u> in Yorkshire	120.
<u>Salifax</u> St. John	220.
<u>Linton</u> 1 <sup>o</sup> Medicty	100.
<u>Linton</u> 2 <sup>o</sup> Medicty	100.
<u>Scrayingham</u> als. <u>Sherringham</u>	140.
<u>Siglestone</u> als. <u>Siglethorn</u>	140.
<u>Stonegrave</u>	130.
<u>Wakefield</u> with <u>Hotbury</u>	120.
<u>Wetton</u> in <u>Howdenshire</u>	200.
<u>West Haslestone</u>	100.
<u>Newark</u> St. Mary <u>Magdalen</u> <u>Holinshamshire</u>	150.
Bishop of London	4.000.
Dean of St. Pauls	1.400.
3. Residentiaries each	400.
Dean of Westminster	900.
12. Prebendaries each	300.
Living of <u>St. Anthony</u> in the City of London alternative with the Dean & Chapter of St. Pauls	200.
<u>St. Botolph</u> <u>Bethingate</u> alter. with D <sup>o</sup>	200.
<u>St. Edmund</u> the King <u>Lombards</u> Street alter. with the Archbishop of Canterbury	200.
<u>St. Mary</u> <u>Wolnotham</u> St. Mary <u>Woolchurch</u> an alternative	200.
<u>Barnet</u> in <u>Hertfordshire</u>	200.
<u>East Mersey</u> in <u>Epsom</u>	140.
<u>Gobbing</u> St. Michael	160.
<u>Poppsfield</u>	300.
<u>Westham</u>	300.
<u>West Tilbury</u>	240.

	Per Annum
Bishop of Durham -----	£ 9.000.
Dean of Do -----	1.500.
Bishop of Winchester -----	5.000.
Dean of Do -----	600.
Living of <u>St. Blaise</u> at Northwark in Surrey.	200.
Bishop of Ely -----	3.400.
Dean of Do -----	450.
Bishop of Salisbury -----	3.000.
Dean of Do -----	900.
Living of <u>Helmerton</u> in Wilts -----	100.
<u>Newbury</u> <u>St. Nicholas</u> in Berks. -	120.

Secretaries of State

North South

1760. E. of Holderness M.<sup>r</sup> Pitt  
 1761. E. of Bath E. of Egremont  
 1762. M.<sup>r</sup> Grenville  
 E. of Halifax  
 1763. E. of Sandwich E. of Halifax  
 1765. D. of Grafton M.<sup>r</sup> Conway  
 1766. M.<sup>r</sup> Conway D. of Richmond  
 E. of Shelburne  
 1768. B. Weymouth  
 Lord Rockford Lord Weymouth

I. Privy Seal

1760. E. of Grenville  
 1763. D. of Bedford  
 1765. E. of Winchester  
 1766. E. of Rockingham  
 1768. E. of Gower

II. Privy Seal

1760. E. of Grenville  
 1761. D. of Bedford  
 1763. D. of Newcastle  
 1765. D. of Newcastle  
 1766. E. of Chatham  
 1768. E. of Bristol

Chamberlain

1760. D. of Devonshire  
 1762. D. of Marlborough  
 1763. E. of Gower  
 1765. D. of Portland  
 1766. E. of Bedford

Masters of the Horse

1760. E. of Huntingdon  
 1761. D. of Rutland  
 1766. E. of Bedford  
 1766. D. of Newcastle

Groom of the Stole

1760. E. of Bath  
 1761. E. of Huntingdon

1<sup>st</sup> D. of the Treasury

1760. D. of Newcastle  
 1762. E. of Bath  
 1763. M.<sup>r</sup> Grenville  
 1765. M.<sup>r</sup> of Rockingham  
 1768. D. of Grafton

Steward

1760. D. of Rutland  
 1761. E. of Talbot

Lord of the Bedchamber

1760. D. of Bedford  
 1761. E. of Halifax  
 1763. E. of Northampton  
 1765. B. Weymouth  
 E. of Bedford  
 1766. E. of Bristol  
 1767. D. of Newcastle

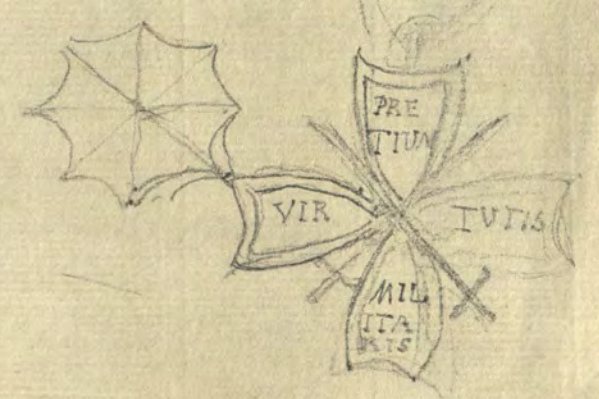





# Froupes Electorales

## Cavallerie

1. Gardes du Corps	4	600.	
2. Reg <sup>t</sup> du Corps	4	600.	
3. Breunling	4	600.	
4. Behr	4	600.	
5. Sprengel	4	600.	3000.
		<u>3000</u>	

17.300.



que fit

## Dragons

1. Walthausen	4	600	Hanov. 20.000.
2. Walthheim	4	600.	Hef. 20.000
3. Muller	4	600	Brau. 12000
4. Estorff	4	600.	Heck. 8000
			Prink. 2.000.
			Joernst. 2.000.
			Englind 16.000
			<u>2.4000.000</u>

64.000

## Dragons Legers

1. Regiment de la Reine	26	1200.	
2. Reg <sup>t</sup> du Prince Royal	8	1200	2.400.

7. Nat. Guards  
72. Bat<sup>ts</sup>  
79. 79.000.

## Infanterie Bat

Les Gardes	2	1600.	70600.
etand Grenadier		600.	150
		<u>2.200</u>	9
Rickmansegge	2	6600.	1.350
			29
12. Reg <sup>t</sup> de plus	22	17600.	1.350
de Grenadiers	12	7.200	2700
Infanterie Legers	3	2.000	124.350
Artillerie	2		2.000.
			5.000.
Milice	10		
Invalides	5		<u>2.500.</u>

3600.

10.  
29.  
5.  
54.

- 1. Hanover.
- 4. Stade
- 1. Subarg.
- 4. Nienburg.
- 2. Siedelsh
- 1. Celle
- 1. Lüneburg
- 4
- 7

37.300

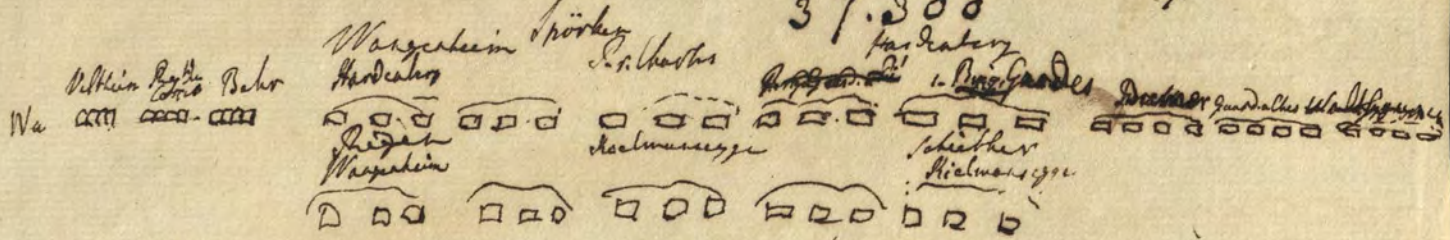

27 39/13  
1/2

*Handwritten header text, possibly a date or page number, appearing at the top of the page.*

*Large block of handwritten text, likely a list or ledger, occupying the upper half of the page. The text is somewhat faded and difficult to read.*

*A small, distinct block of handwritten text, possibly a sub-total or a specific entry within the main list.*

*Large block of handwritten text, likely a list or ledger, occupying the lower half of the page. This section contains more legible entries than the top half.*

*A small block of handwritten text, possibly a signature or a date, located near the bottom center of the page.*

*Final lines of handwritten text at the bottom of the page, which may include a total or a concluding statement.*

- 1. Wagnen zu jeder Compagnie mit 4. Pferden
- 1. zum Hobel.
- 1. Obristen
- 1. die beiden Haupt Officiers.

per Regiment 16. Wagnen.

1000 Pferde

- 3. Obristen
- 2. Ob. Lieut.
- 2. Major
- 1. Capitain
- 1. Lieut
- 1. Föndrich
- 3. zu jeder Compagnie

76.

Art und Anzahl Pferde

Artillerie

- 6. 4. Obristen
- 4. 2. Oberstleut
- 4. 3. Major
- 3. 3. Major
- 3. 2. Capitain
- 2. 1. ~~Leut~~ Lieut
- 2. 1. Föndrich
- 5. mittel Horobjahren sind

62

- 16. Wagnen
- 1. Chaise mit 2. Pferden.
- 76. 1000 Pferde.
- 62. Reit Pferde.

- 2. Reit Pferde zu
- als Gen. Major
- Chaise mit 2. Pferden
- doch 2. halbe und
- 2. Reit Pferde und
- nur 2. mit 2.
- Pferden zu
- Ober Adjutant
- nur 2. mit 2.
- 2. Reit Pferde

1. ...  
1. ...  
1. ...  
1. ...

1. ...  
1. ...  
1. ...  
1. ...  
1. ...  
1. ...  
1. ...  
1. ...

1. ...

1. ...  
1. ...  
1. ...  
1. ...  
1. ...  
1. ...  
1. ...  
1. ...  
1. ...  
1. ...

1. ...  
1. ...  
1. ...  
1. ...  
1. ...  
1. ...  
1. ...  
1. ...  
1. ...  
1. ...

1. ...  
1. ...  
1. ...  
1. ...

2<sup>d</sup> Reg<sup>t</sup> of Horse

15618

Captain Stewart to sell  
Captain Lieutenant Smyth to buy the Troop  
Lieutenant Skeffington the Capt<sup>y</sup> Lieutenancy  
Coronet Stewart the Lieutenancy

He is the oldest Lieutenant  
the oldest Cornet that will purchase

The memorial does not mention that the agreement is agreeable to the regulated prices nor have the Officers concerned in the Reg<sup>d</sup> prices signed the certificate

by an Indorsement on the Memorial it appears that the Lord Lieutenant sent it back to the proper Officers signed, no signing appears, but the Lord Lieutenant has under it signed his approbation.

15<sup>th</sup> Reg<sup>t</sup> of Dragoons

Richardson to purchase the Cornetcy  
of Waike who has bought a Company  
in the 4<sup>th</sup> Reg<sup>t</sup> of Foot

The memorial does not mention that it is at the regulated price nor is the certificate signed by the parties.

9<sup>th</sup> Reg<sup>t</sup> of Foot

Lieutenant Conran to sell  
Ensign Gordon to purchase  
M<sup>r</sup> Nesbitt for the Ensigncy.  
Ensign Waters of the same Reg<sup>t</sup> to sell  
M<sup>r</sup> Prince to buy

The oldest Ensign willing to purchase at the regulated price as mentioned in the memorial, but no certificate is signed by all the parties at the regulated price but no certificate signed

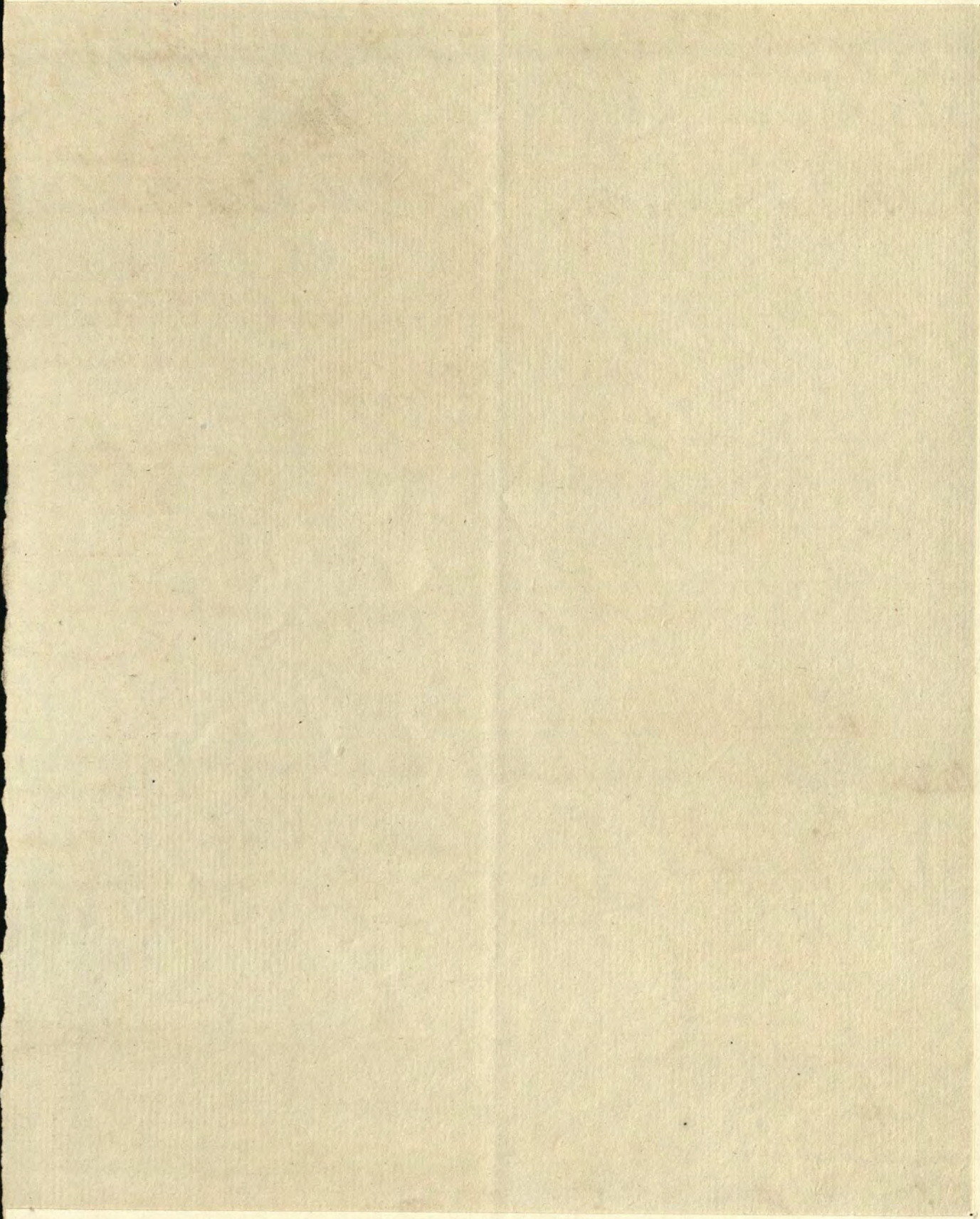

Partly duplicating foregoing

15619 2<sup>d</sup> Regt. of Horse  
 Captain Stewart to sell  
 Captain Lieutenant Smyth to buy the Troop  
 Lieutenant Whiffington the Capt. Lieutenant  
 Corbet Stewart the Lieutenant  
 145<sup>th</sup> Regt. of Dragoons  
 Mr. Crofton to purchase here, the Cornets of Braithie  
 who has bought a Company in the 48<sup>th</sup> Regt. of Foot  
 9<sup>th</sup> Regt. of Foot  
 Lieutenant Conran to sell  
 Ensign Gordon to purchase here  
 Mr. Westrop for the Ensigney  
 Ensign Waters to sell  
 Mr. Barrow to buy

The Memorial does not mention that the  
 sale is agreeable to the Regulated price, nor  
 have the Officers concerned in the purchase  
 signed a certificate.

The Memorial does not mention that it is of the  
 regulated price nor is a certificate signed by the  
 parties.

In both these Surveys the regulated  
 price is mentioned but no certificate signed  
 by all the parties

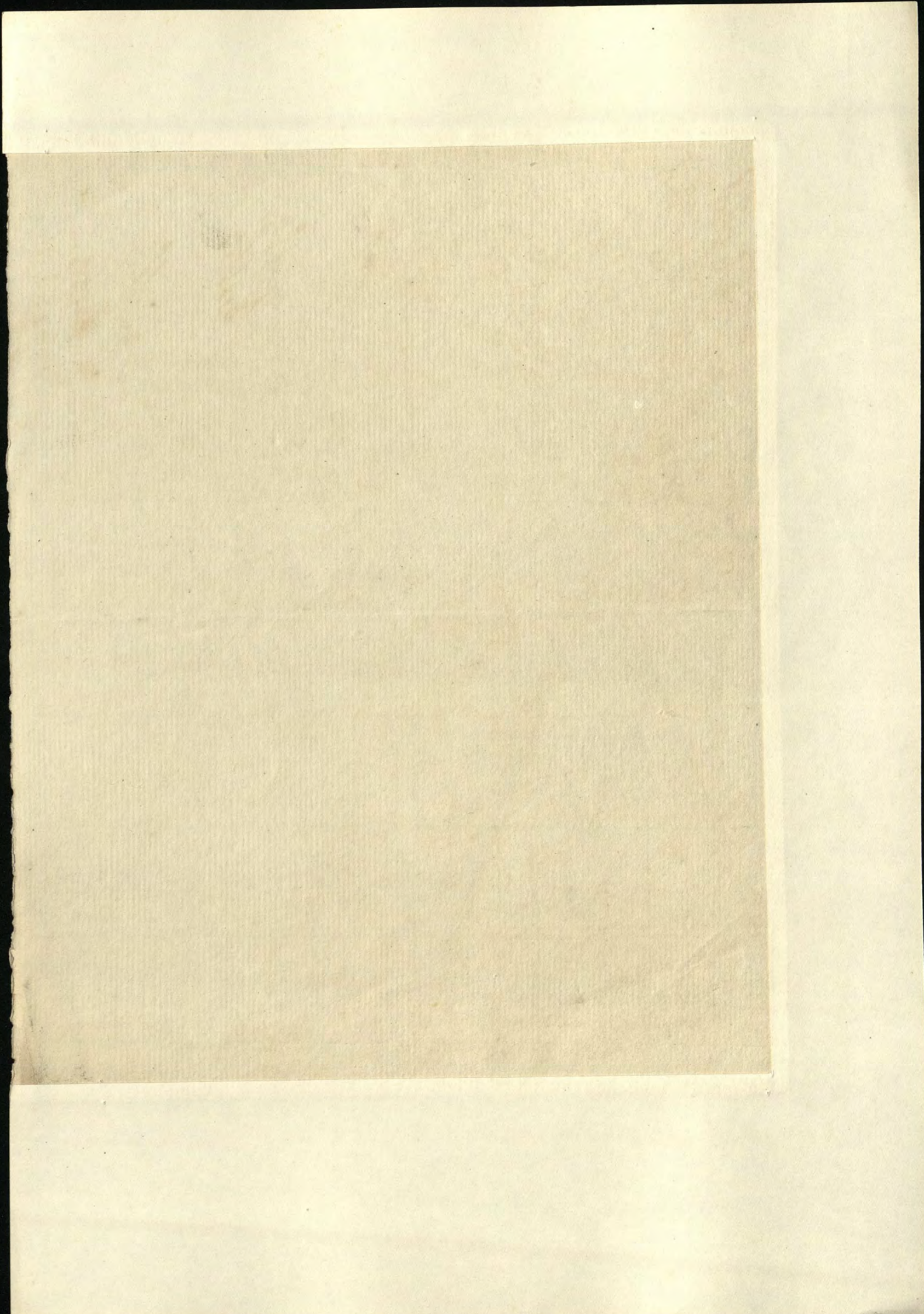



Section 14. Article 24. of the Articles of War.

Officers having Brevets, or Commissions of a prior date to those of the Regiment in which they now serve, may take place in Courts Martial and on Detachments, when composed of different Corps, according to the Rank given them in their Brevets, or Dates of their Commissions; but in the Regiment, Troop, or Company, to which such Brevet Officers, and those who have Commissions of a prior Date, do belong, they shall do Duty, and take Rank

*[Faint, illegible handwriting on aged paper]*

1. Les cent cinq Bataillons de Milice des Provinces, et Généralités du Royaume, y compris les quatre Duchés de Lorraine et de Bar, et celui de la Ville de Paris, seront composés de sept cents dix Hommes chacun pour former un Corps de soixante-quatorze mille, cinq cents, cinquante Hommes.
2. Chacun des dits Bataillons sera divisé en huit Compagnies dont deux de Grenadiers.
3. La première Compagnie de Grenadiers sera désignée Compagnie de Grenadiers-Royaux, la seconde Compagnie de Grenadiers-Provinciaux; chacune sera composée d'un Fourrier, deux Sergens, quatre Caporaux, quatre Appointés, quarante Grenadiers, et un Tambour, commandé par un Capitaine, un Lieutenant, et un sous Lieutenant; la Compagnie formera quatre Escouades.
4. Chacune des six Compagnies de Fusiliers sera composée de quatre Sergens, huit Caporaux, huit Appointés, quatre vingt Fusiliers et un Tambour, commandé par un Capitaine et un Lieutenant. la Compagnie formera huit Escouades.
5. L'Etat Major de chaque Bataillon sera composé, d'un Major, un Aide Major, d'un sous Aide Major, & deux Porte Drapeaux.
6. Les Bataillons marcheront en ligne, suivant le rang établi pour les Régiments d'Infanterie, qui portent

le nom des Provinces, par l'ordonnance du 10<sup>me</sup> Dec. 1762.  
la Milice doit marcher avant les Regimens d'Infanterie  
créés depuis 1726. Epoque de l'Établissement des Milices.

7. Les 105. Compagnies de Grenadiers Royaux formeront  
ouze Regimens de Grenadiers Royaux. L'Etat Major  
de chacun des dits Regimens sera composé d'un Colonel,  
un Lieutenant Colonel, un Major, un Aide Major, et un  
sous Aide Major, en temps de Campagne, un Mémorier  
et un Chirurgien sera attaché à Chaque Regimens.

~~Les dits Regimens seront nommés d'après les Provinces d'où ils seront  
tirés~~

8. Noms de Regimens. 1<sup>o</sup> Grenadiers Royaux de Loir<sup>4</sup>ouvrois,  
2<sup>o</sup> d'Artois, 3. des Evêchés, 4. de Lorraine, 5. du Comté de  
Bourgo<sup>9</sup>gne, 6. de Sauphine, 7. de la Langue doc, 8. de la Guienne,  
9. du Poitou, 10. de la Bretagne, 11. de l'Orléanois.

Ils précéderont les Bataillons de Milices et tous les  
Regimens d'Infanterie créés depuis 1726.

10. L'uniforme tant pour la Milice que pour les  
Regimens de Grenadiers Royaux sera de Drap blanc  
Habit veste ~~entortillé~~ et revers, le collet et les Paremens  
bleu

11. Leur paye durera pendant le tems qu'ils seront  
employés

Compagnies de Grenadiers Royaux	en Garnison		en Campagne	
	par jour	par Mois	par jour	par Mois
Capitaine	4:0:0	1200:0	5:11:1/3	2000.
Lieutenant	1:16:	640.	2:10:	900.
Sous Lieutenant	1:6:8	480	1:13:4	600.
Fourrier	13:4	240	13:8	246.
Serjeant	12:4	222	12:8	228.
Caporal	8:8	156	9:	162.
Apointé	7:8	138	8:	144.
Grenadier	6:8	120	7:	126.
Fambour	8:8	156	9:	162.
<u>Compagnies de Grenadiers Provinciaux</u>				
Capitaine	3:10:0	1260:	4:3:4	1500.
Lieutenant	1:10:	540	1:13:4	600.
Sous Lieutenant	1:5:	450	1:10:	540.
Fourrier	12:4	222	12:8	228.
Serjeant	11:4	204	11:8	210.
Caporal	7:8	138	8:0	144.
Apointé	6:8	120	7:0	126.
Grenadier	5:8	102	6:0	108.
Fambour	7:8	138	8:0	144.
<u>Compagnies de Fusiliers</u>				
Capitaine	3:5:0	1170	3:6:8	1200.
Lieutenant	1:6:8	480	1:10:0	540.
Serjeant	11:4	204	11:8	210.
Caporal	7:8	138	8:0	144.
Apointé	6:8	120	7:0	126.
Fusilier	5:8	102	6:0	108.
Fambour	7:8	138	8:0	144.
<u>Etat Major des Bataillons</u>				
Le Major	5:0:0	1800	6:13:4	2400.
L' Aide Major	3:0:0	1080	3:6:8	1200.
Le sous Aide Major	2:0:0	720	3:0:0	1080
Porte Drapeau	1:0:0	360	1:5:0	450

Etat Major des Régiments de Grenadiers	En Garnison		en Campagne	
	par jour	par an	par jour	par an
Le Colonel	£ 1 0	£ 320 0 0	£ 1 13 4	£ 6000
Le Lieutenant Colonel	10	3600	13 7 9½	5000
Le Major	6 13 4	2400	11 2 2¾	4000
L'Édè Major	3	1080	4 3 4	1500
Le Sous-Édè Major	2	720	3 0 0	1080
L'Humorier			1 7 9½	500
Le Chirurgien			1 7 9½	500

M.B. les Tambours sont obligés d'entretenir leurs carreaux de peaux, cordages, et de se fournir des baguettes.

La paye de Campagne ne doit avoir lieu que les jours qu'ils passeront à l'Armée, jusqu'à celui de leur départ de l'Armée.

Les Capitaines supporteront sur leurs appointemens la totalité de la solde de quatre deniers par livre de la solde des sergens, Grenadiers et Soldats de leur Compagnie, et ils ne seront plus chargés des réparations de l'habillement, équipement, ni armement. Le Roi doit soigner ces articles.

Un quart de la Milice sera seulement levée chaque Année.

Les Intendants dans les mois de Février et Mars feront la levée du premier quart, et il sera tiré au sort entre tous les Garçons, et hommes veuf sans enfans, de l'âge de 18. ans et au dessous jusqu'à 40. ans; de la taille de 5. pieds au moins sans chaussures, et de force convenable à servir, au Defaut du nombre, les jeunes gens mariés de l'âge de 21. ans et au dessous seront à préjettis à tirer au sort, et de préférence ceux qui n'auront point d'Enfans, ceux qui ne paroîtront pas au tems indiqué seront forcés de servir en place de ceux à qui le sort sera échue.

Calcraft to pay over the for Effective Money of ten Regts of foot amounting to	}	L 31.500.	
Cox Dr. of two Regts . . . . .			12.000.
Summond Dr. of two Regts . . . . .		10.000.	
Fisher Dr. of two Regts . . . . .		2.000.	
Adair Dr. of 12 <sup>th</sup> Regt of foot . . . . .		500.	
Winter Dr. of 11 <sup>th</sup> Regt of foot . . . . .		1.000.	
Wiseman Dr. of 4 <sup>th</sup> Regt of foot . . . . .		3.000.	
Bullock Dr. of 50 <sup>th</sup> Regt of foot . . . . .		1.500.	
Richardson Dr. of 50 <sup>th</sup> Regt of foot . . . . .		1.000.	
Ross Dr. of 75 <sup>th</sup> Regt of foot . . . . .		5.000.	
Baird Dr. of 37 <sup>th</sup> Regt of foot . . . . .		500.	
		<hr/>	68.000.

1800

1000	...
2000	...
3000	...
4000	...
5000	...
6000	...
7000	...
8000	...
9000	...
10000	...
11000	...
12000	...
13000	...
14000	...
15000	...
16000	...
17000	...
18000	...
19000	...
20000	...



11<sup>th</sup> Regiment of Foot or 1<sup>st</sup> of Invalids commanded by  
 Lieutenant General Parvost as in time of Peace  
 Lindores Reg<sup>t</sup> of Invalids

Colonel & Captain	1: 4: 0	Colonel	1: 4: 0
Lieut Colonel & Captain	0: 17: 0	2 Major	1: 10: 0
Major & Captain	15: 0	6 Capt <sup>s</sup>	3: 0: 0
6 More Captains each 10 <sup>s</sup>	3: 0: 0	9 Lieut <sup>s</sup>	2: 2: 0
9 Lieutenants each 4: 8	2: 2: 0	9 Enl	1: 13: 0
9 Ensigns each 3: 8	1: 13: 0		
Chaplain	6: 8		
Adjutant	4: 0		
Quarter Master	4: 8		
Surgeon	4: 0		
Surgeon's Mate	3: 6		
14 Serjeants each 1 <sup>s</sup>	14: 0	14 Coy	14: 0
14 Corporals each 8 <sup>d</sup>	12: 0	14 Corp <sup>s</sup>	12: 0
14 Drums each 8 <sup>d</sup>	12: 0	14 Drums	12: 0
396 Private Men each 6 <sup>d</sup>	9: 14: 0	396	9: 14: 0
	<u>22: 12: 10</u>		<u>21: 9: 0</u>

Cloathing of this Reg <sup>t</sup> at 3: 0: 10 each non Commission'd Officer & Private Man once in two Years	} ----- 1: 17: 6	Cloathing	1: 17: 6
Allowance to the Colonel		2: 0	allowances
to the Capt <sup>s</sup> for Medicines	2: 0		
to the Lieut <sup>s</sup>	2: 0		
	<u>24: 16: 4</u>	480	<u>23: 12: 6</u>

485 -----  
 Which for 365 days is 9: 054 : 1 18

Perker in the  
 same

*[Faint, illegible handwritten text, likely bleed-through from the reverse side of the page. The text is mirrored and difficult to decipher.]*

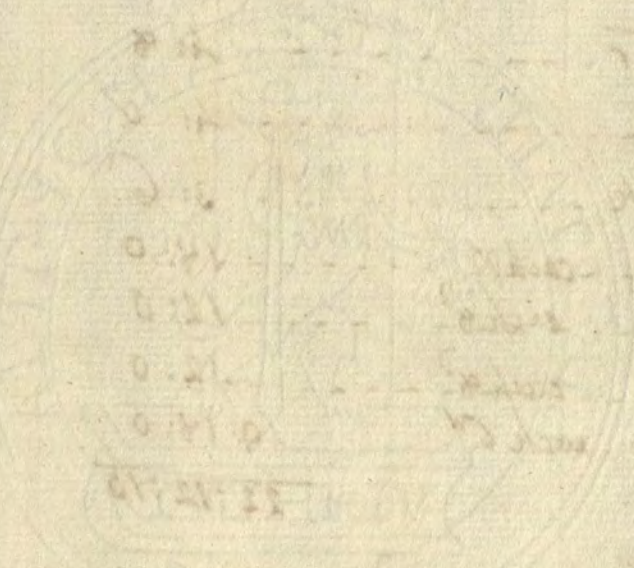

*[Faint handwritten text, possibly a signature or date, located at the bottom center of the page.]*

*[Faint handwritten text, possibly a date or reference number, located at the bottom of the page.]*

	Jan	Feb	Mar	Apr	May	June	July	Aug	Sept	Oct	Nov	Dec
P. N. H. G.					1-1.H	<del>1.H</del>	1.H	1.H	1-1	1		1.H
1.D.G.						1.H		1.H	1.H			2.H
2.D.G.						1			2.H			
3.D.G.									1	1.H	2	1
1.D.					1-1.H	1			1.H	1.H	2	1
2.D.						2.H			1.H	1.H	3.H	
3.D.					1.H			1.H		1.H		
4.D.					1				1.H	1		
6.D.												
7.D.						1.H	1.H	1.H				
1.L.D.					1				1			1.H
2.L.D.					1							

Discharged

	May	June	July	Aug	Sept	Oct	Nov	Dec
P. N. H. G.	3-1.H			15-22.H	1-3	2-1	1-1	1-2.H
1.D.G.		1-7.H	27.H	15	1		1	2
2.D.G.	1	3-17.H	1	2			1	2
3.D.G.	2	15-7.H	3-7.H	1		1	2	5
1.D.	2	4-18.H	1					2
2.D.	6-6.H		3		1-1	1-1		2-6.H
3.D.		2-16.H		1	1	1		2
4.D.		3-6.H	2-12.H	1	3	2		1.H
6.D.	1.H	9-26.H			2			1.H
7.D.	1	6-16.H		2			1	1
1.L.D.	2-1.H	14.H	5	2	1	3		2
2.L.D.		1-2.H		1		4		1

Deserted

	Aug	Sept	Oct	Nov	Dec
P. N. H. G.				2	2
1.D.G.					1
2.D.G.				1	1
3.D.G.					
1.D.					
2.D.					
3.D.					1
4.D.					
6.D.					
7.D.				2	3-1
1.L.D.					1-1
2.L.D.					

June July Aug  
1-1-2

Handwritten musical score on aged, yellowed paper. The page features several systems of musical notation, including staves with notes, rests, and clefs. The handwriting is in an old cursive script, likely from the 17th or 18th century. The score is partially obscured by a vertical strip of paper on the right side, which also contains some handwritten text. The overall appearance is that of an antique manuscript.

Annual Return of the Forces

from Jan. 1. 1764. to Jan. 1. 1765.

44. 29. 29. 15. 27. 22. 29. 6. 17. 67. 6.
24. 21. 27. 4. 4. 4. 23. 13. 14. 2. 1. 1.
30. 37. 37. 4. 4. 4. 23. 13. 14. 2. 1. 1.
21. 31. 31. 7. 7. 7. 26. 27. 27. 2. 2. 2.
46. 38. 38. 4. 4. 4. 27. 27. 27. 2. 2. 2.
30. 21. 21. 15. 15. 15. 23. 23. 23. 2. 2. 2.
23. 13. 13. 12. 12. 12. 15. 15. 15. 2. 2. 2.
22. 14. 14. 8. 8. 8. 14. 14. 14. 2. 2. 2.
14. 14. 14. 8. 8. 8. 14. 14. 14. 2. 2. 2.
27. 30. 30. 8. 8. 8. 19. 19. 19. 2. 2. 2.
41

164 11 4 2 3 5
55 46 10 5 4 6 5
63 11 10 8 5 5 5

1st Regt of Foot Inlisted
Coldstream 304 69. 21. 7. 37. 21. 38. 29. 21. 8. 10. 14. 30.
3d Do 164 29. 14. 8. 7. 5. 24. 18. 16. 12. 14. 8. 9.

1st Regt of Foot Dead
Coldstream 2. 7. 2. 2. 1. 2. 1. 1. 3.
3d Do 2. 2. 4. 3. 1. 3. 2. 3.

Discharged
1st Regt of Foot 29. 9. 11. 23. 4. 31. 17. 9. 9. 4. 5. 19.
Coldstream 6. 13. 13. 13. 26. 27. 2. 23. 15. 4. 3. 7.
3d Do 17. 4. 1. 1. 2. 6. 14. 23. 4. 5. 12.

Deserted
1st Regt of Foot 6. 7. 6. 1. 7. 5. 6. 19. 16. 10. 7. 5.
Coldstream 5. 5. 1. 4. 6. 10. 5. 3. 8. 5. 6. 10.
3d Do 1. 6. 6. 4. 1. 1. 8. 3. 8. 3. 3. 3.

Inlisted
No. of H. Foot 2. Men 16 H. 5. 10. 3. 2.
1st Do 2. 2. 1. 4. 3. 1. 2.
2nd Do 3. 1. 4. 1. 3. 1. 2.
3rd Do 3. 3. 2. 4. 3. 1. 2.
4th Do 6. 4. 2. 1. 2. 1.
5th Do 5. 4. 1. 1. 1. 1. 1.
6th Do 4. 2. 1. 1. 1. 1. 1.
7th Do 2. 2. 2. 1. 1. 1. 1.
8th Do 1. 1. 2. 1. 1. 1. 1.
9th Do 4. 1. 1. 1. 1. 1. 1.
10th Do 4. 1. 1. 1. 1. 1. 1.
11th Do 1. 5. 1. 1. 1. 1. 1.
12th Do 2. 1. 1. 1. 1. 1. 1.
13th Do 4. 6. 7. 1. 1. 1. 1.
14th Do 3. 5. 3. 1. 1. 1. 1.
15th Do 4. 5. 4. 1. 1. 1. 1.
16th Do 1. 5. 1. 1. 1. 1. 1.
17th Do 2. 1. 1. 1. 1. 1. 1.
18th Do 4. 6. 6. 2. 1. 4. 1.

Dead
1st Do 2. 2. 1. 1. 1. 1. 1.
2nd Do 2. 1. 1. 1. 1. 1. 1.
3rd Do 1. 1. 1. 1. 1. 1. 1.
4th Do 1. 1. 1. 1. 1. 1. 1.
5th Do 1. 1. 1. 1. 1. 1. 1.
6th Do 1. 1. 1. 1. 1. 1. 1.
7th Do 1. 1. 1. 1. 1. 1. 1.
8th Do 1. 1. 1. 1. 1. 1. 1.
9th Do 1. 1. 1. 1. 1. 1. 1.
10th Do 1. 1. 1. 1. 1. 1. 1.
11th Do 1. 1. 1. 1. 1. 1. 1.
12th Do 1. 1. 1. 1. 1. 1. 1.

*[Faint, mirrored handwritten text, likely bleed-through from the reverse side of the page. The text is illegible due to fading and bleed-through.]*

*[Faint, illegible handwritten text on aged, stained paper, possibly a manuscript or ledger page.]*





|              | Jan.       | Feb.        | Mar.        | Apr.       | May        | June     | July     | Aug.      |
|--------------|------------|-------------|-------------|------------|------------|----------|----------|-----------|
| N. N. H. Gds | 2. - 2. H. | 10 H.       | 5. - 4. H.  | 10 - 4. H. | 3 - 1. H.  |          | 2.       | 4. 5. H.  |
| 1. D. Gds    |            |             |             |            | 3.         |          | 6.       | 1.        |
| 2. D. Gds    | 3.         | 2. - 11. H. | 1. - 7. H.  | 4          | 2.         | 1.       | 2.       | 7. H.     |
| 3. D. Gds    |            | 3           | 2.          | 4          | 3 - 13. H. | 2.       |          | 2.        |
| 1. D.        | 6.         | 4. - 2. H.  | 2. 13. H.   | 8. 9. H.   | 2.         | 1.       |          |           |
| 2. D.        |            | 5. H.       | 4. 1. H.    | 1. 5. H.   |            | 1. H.    | 2. 8. H. | 3 - 3. H. |
| 3. D.        | 4.         | 2. - 6. H.  | 1. 4. H.    | 1. 5. H.   |            |          | 2. 1. H. | 8. H.     |
| 4. D.        | 2.         | 1. H.       | 2           | 3 - 20. H. | 1. 9. H.   | 1.       | 2.       | 2.        |
| 6. D.        |            | 4. H.       | 1 - 6. H.   | 1 - 7. H.  | 1. 9. H.   | 3. H.    | 1. 7. H. | 1. 9. H.  |
| 7. D.        | 3.         | 9. H.       | 5. 19. H.   | 3          | 1. 1. H.   | 1.       | 3.       | 1.        |
| 10. D.       | 4.         | 5.          | 4. - 6      |            |            |          |          |           |
| 11. D.       | 1.         | 5.          | 1. - 15. H. |            |            |          |          |           |
| 1. L. D.     |            | 2.          | 1. - 11. H. |            | 3          | 1. H.    | 5.       | 1.        |
| 2. L. D.     |            |             | 2. - 6. H.  | 6. 18. H.  | 2 - 2. H.  | 1. 4. H. |          | 1.        |

|              | Sep.      | Oct.  | Nov.     | Dec.          |
|--------------|-----------|-------|----------|---------------|
| N. N. H. Gds | 7         | 1.    | 2. 7. H. | 1 - 2. H.     |
| 1. D. Gds    |           | 7.    | 2.       | 4. - 2. 6. H. |
| 2. D. Gds    | 3         |       | 3        | 2 - 1.        |
| 3. D. Gds    | 1 - 8. H. | 6.    |          | 5.            |
| 1. D.        | 2.        | 2.    | 2.       | 2.            |
| 2. D.        |           |       |          |               |
| 3. D.        | 1. 3. H.  | 4. H. | 1. 3. H. | 2 - 6. H.     |
| 4. D.        | 4.        |       | 1.       | 3.            |
| 6. D.        |           |       | 1. H.    | 2. H.         |
| 7. D.        | 1.        |       |          |               |
| 1. D.        | 3.        | 3.    | 4.       | 1.            |
| 2. L. D.     | 4.        | 1.    | 2.       | 1.            |

|              | Jan.  | Feb.       | Mar.       | Apr.     |
|--------------|-------|------------|------------|----------|
| N. N. H. Gds | 1.    | 2. - 1. H. | 2.         | 1. H.    |
| 1. D. Gds    |       |            |            | 1. H.    |
| 2. D. Gds    | 2.    |            | 1. 1. H.   |          |
| 3. D. Gds    | 1.    |            | 1. - 1. H. |          |
| 1. D.        | 1. H. |            | 1. 1. H.   | 1. H.    |
| 2. D.        |       | 1.         |            |          |
| 3. D.        |       |            | 1. H.      | 2. 1. H. |
| 4. D.        |       |            |            |          |
| 6. D.        |       |            |            |          |
| 7. D.        |       |            |            |          |
| 10.          |       |            |            |          |
| 11. D.       |       |            | 1. H.      |          |
| 1. L. D.     |       | 1. H.      | 1. H.      |          |
| 2. L. D.     |       | 1. H.      |            |          |

*[Faint, illegible handwritten text, likely bleed-through from the reverse side of the page. The text is mirrored and difficult to decipher.]*

156289

Enlisted in Jan Feb. Mar. & Apr. May. June July August Sep. Oct. Nov. Dec.

|           | men                         |     | Horses |     | men |      | Horses |     | men |     | Horses |     |
|-----------|-----------------------------|-----|--------|-----|-----|------|--------|-----|-----|-----|--------|-----|
|           | Jan                         | Feb | Mar    | Apr | May | June | July   | Aug | Sep | Oct | Nov    | Dec |
| R. H. Gds | 17                          |     | 24     |     |     |      |        |     |     |     |        |     |
| 1. D. Gds | came in march from Scotland |     |        |     |     |      |        |     |     |     |        |     |
| 2. D. Gds | 10                          |     | 14     |     |     |      |        |     |     |     |        |     |
| 3. D. Gds | 12                          |     |        |     |     |      |        |     |     |     |        |     |
| 1. Dps    | 13                          |     | 24     |     |     |      |        |     |     |     |        |     |
| 2. D      | 4                           |     | 7      |     |     |      |        |     |     |     |        |     |
| 3. D      | 6                           |     | 15     |     |     |      |        |     |     |     |        |     |
| 4. D      | 8                           |     | 30     |     |     |      |        |     |     |     |        |     |
| 6. D      | 3                           |     | 17     |     |     |      |        |     |     |     |        |     |
| 7. D      | 11                          |     | 29     |     |     |      |        |     |     |     |        |     |
| 10. D     | 13                          |     | 6      |     |     |      |        |     |     |     |        |     |
| 11. D     | 7                           |     | 15     |     |     |      |        |     |     |     |        |     |
|           | } March went to Scotland    |     |        |     |     |      |        |     |     |     |        |     |
| 1. L. D   | 3                           |     | 11     |     |     |      |        |     |     |     |        |     |
| 2. L. D   | 8                           |     | 24     |     |     |      |        |     |     |     |        |     |





Cavalry 15629

officers

|                                |                |                               |
|--------------------------------|----------------|-------------------------------|
| 1 <sup>st</sup> Dragoon Guards | 750            | } 1255. 1 <sup>st</sup> Brig. |
| 2 <sup>d</sup> Do              | 505            |                               |
| 3 <sup>d</sup> Do              | 505            | } 1010 2 <sup>d</sup> Do      |
| 1 <sup>st</sup> Dragoon        | 505            |                               |
| 2 <sup>d</sup> Do              | 505            | } 1010. 3 <sup>d</sup> Do     |
| 3 <sup>d</sup> Do              | 505            |                               |
| 4 <sup>th</sup> Do             | 505            | } 1010. 4 <sup>th</sup> Do    |
| 6 <sup>th</sup> Do             | 505            |                               |
| <del>7<sup>th</sup> Do</del>   | <del>505</del> | } 1010. 5 <sup>th</sup> Do    |
| 15. Light Horse                | 600            |                               |

Total Cavalry

5983

|                                      |      |        |
|--------------------------------------|------|--------|
| 1 <sup>st</sup> Regt. Dragoon Guards | 1590 | } 3180 |
| 2 <sup>d</sup> Regt. of Foot         | 1594 |        |
| 3 <sup>d</sup>                       | 1590 | } 3180 |
| 4 <sup>th</sup>                      | 1590 |        |
| 5 <sup>th</sup>                      | 1590 | } 3180 |
| 6 <sup>th</sup>                      | 1590 |        |
| 7 <sup>th</sup>                      | 1590 | } 3180 |
| 8 <sup>th</sup>                      | 1590 |        |
| 9 <sup>th</sup>                      | 1590 | } 3180 |
| 10 <sup>th</sup>                     | 1590 |        |
| 11 <sup>th</sup>                     | 1590 | } 3180 |
| 12 <sup>th</sup>                     | 1590 |        |
| 13 <sup>th</sup>                     | 1590 | } 3180 |
| 14 <sup>th</sup>                     | 1590 |        |

10. Staff

|             |            |            |
|-------------|------------|------------|
| 199         | 22         | 191        |
| 28          | 8          | 22         |
| <u>1352</u> | <u>176</u> | <u>169</u> |

1347. — 1920 — 1862/41

|             |               |
|-------------|---------------|
| 4408        | 14.215.       |
| 346         | 4344          |
| <u>5194</u> | <u>22563.</u> |

Handwritten notes at the top of the page, including the word "Lecture" and several lines of illegible text.

208

Handwritten notes in the middle-left section.

Handwritten numbers and text in the middle section, possibly a list or calculation.

Handwritten notes in the lower-middle section, including some numbers and possibly a list.

Handwritten numbers and text at the bottom of the main notes section.

Handwritten numbers and text at the bottom right of the page, possibly a summary or calculation.

British Cavalry

Hanoverian Cavalry

|                               |     |                                      |
|-------------------------------|-----|--------------------------------------|
| 2 <sup>d</sup> Dragoon Guards | 505 | } 1010. 1 <sup>st</sup> Brig. Harvey |
| 3 <sup>d</sup> Do             | 505 |                                      |
| 1 <sup>st</sup> Dragoons      | 505 | } 1010. 2 <sup>d</sup> Do Johnston   |
| 2 <sup>d</sup> Do             | 505 |                                      |
| 3 <sup>d</sup> Do             | 505 | } 1010. 3 <sup>d</sup> Do Pitt       |
| 4 <sup>th</sup> Do            | 505 |                                      |
| 6 <sup>th</sup> Do            | 505 | } 1010. 4 <sup>th</sup> Do Salwaynes |
| 7 <sup>th</sup> Do            | 505 |                                      |
| 10 <sup>th</sup> Do           | 505 | } 1010. 5 <sup>th</sup> Do           |
| 11 <sup>th</sup> Do           | 505 |                                      |
| 15 <sup>th</sup> Do           | 505 |                                      |

|                   |     |
|-------------------|-----|
| Regimentale Corps | 673 |
| Hardenberg        | 673 |
| Bremer            | 673 |
| Fiehr             | 673 |
| Bock              | 673 |
| Veltheim          | 673 |
| Waltheuser        | 673 |
| Miller            | 673 |

Total 5.738

5.342

|  |        |                                |
|--|--------|--------------------------------|
| 1 <sup>st</sup> Batt of 1 <sup>st</sup> Regt of Foot | } 1347 | } 2.694 - 1 <sup>st</sup> Brig |
| For King's two Batt                                  |        |                                |
| 2 <sup>d</sup> Regt of Foot                          | 1347   | } 2.694 - 2 <sup>d</sup> Do    |
| 3 <sup>d</sup> Do                                    | 1347   |                                |
| 4 <sup>th</sup> Do                                   | 1347   | } 2.694 - 3 <sup>d</sup> Do    |
| 5 <sup>th</sup> Do                                   | 1347   |                                |
| 6 <sup>th</sup> Do                                   | 1347   | } 2.694 - 4 <sup>th</sup> Do   |
| 7 <sup>th</sup> Do                                   | 1347   |                                |
| 8 <sup>th</sup> Do                                   | 1347   | } 2.694 - 5 <sup>th</sup> Do   |
| 9 <sup>th</sup> Do                                   | 1347   |                                |
| 10 <sup>th</sup> Do                                  | 1347   |                                |

|                   |       |
|-------------------|-------|
| Dr. Loewen. Corp  | 1347  |
| Hardenberg Do     | 1347  |
| Estorff           | 1347  |
| Alfse             | 1347  |
| Sachs Gotha       | 1347  |
| Scheiter          | 1347  |
| Schela            | 1347  |
| Preden            | 1347  |
| Pulhaves          | 1347  |
| Ahtfeldt          | 1347  |
| Reck              | 1347  |
| Chevalerie        | 1347  |
| Genadierk. Brig   | 2.318 |
| 2 <sup>d</sup> Do | 2.318 |
| Light Inf Brig    | 2.172 |

Genadier Brigade 1.347.  
 Light Infantry Brig 1.810.

16.627

Total Inf 20.278

Total Inf - -  
Total Force

9 2.365  
2 5.662  
44.027

Total Force 25.662

Left at home  
 Horse Guard 670.  
 Foot Guard 2294  
 2<sup>d</sup> Regt of Foot 670  
 7607





David Dundas... 15<sup>th</sup> Lt. Dragons 28<sup>th</sup> May 70. to Lt. Col. 55<sup>th</sup> of the 12<sup>th</sup> Dragoons 27<sup>th</sup> Aug. 71.  
 Adam Williamson. 61<sup>st</sup> Ft. --- 16<sup>th</sup> Aug. 70. --- to Lt. Col. 18<sup>th</sup>.  
 John Maxwell 15<sup>th</sup> Ft. --- 10<sup>th</sup> July 71. to Lt. Col. 27<sup>th</sup>.  
 Edward Goodenough 17<sup>th</sup> Ft. --- 23<sup>rd</sup> Dec. 72. --- to Lt. Col. 17<sup>th</sup>.  
 James Marsh 46<sup>th</sup> Ft. --- 8<sup>th</sup> --- to Lt. Col. 28<sup>th</sup>.

List of accession in the Lt. Lts of Regt. 28<sup>th</sup> of proved except Lt. Herbert  
 as Ensign in Regt. he have obtained the like Commission in the 12<sup>th</sup>  
 Regt of Foot.

Handwritten text at the top of the page, including a date "27. 7." and several lines of cursive script.

Handwritten text in the upper middle section of the page, continuing the cursive script.



list  
of  
Persons  
who  
receive  
private  
Salaries  
or  
pen-  
sions.

15632\_3

|  |       |   |     |
|--|-------|---|-----|
| Oxford Expences  | 100   | 0 | 0   |
| Oxford Rent  | 200   | 0 | 0   |
| Harwich  | 100   | 0 | 0   |
| Mr. Luxmore for Oathampton                                 | 100   | 0 | 0   |
| Mr. Tyrrel a French Officer<br>for Services at Nova Scotia | 200   | 0 | 0   |
| Laure the French Pilot                                     | 100   | 0 | 0   |
| Lord Morton's Friends viz                                  |       |   |     |
| Lord Borthwick   | 50    | } | 125 |
| Lord Kirkcubright  | 50    |   |     |
| Lord Matherford's Daughter                                 | 25    |   |     |
| Mr. Baillie of Orkney                                      | 200   | 0 | 0   |
| Springer the Swedish Merchant                              | 100   | 0 | 0   |
| Countess of Warwick  | 300   | 0 | 0   |
| Lady Charlotte Mich  | 200   | 0 | 0   |
| J. J. Fielding   | 600   | 0 | 0   |
| Mr. Chas. Hamilton   | 1,200 | 0 | 0   |
| Mr. Gordon   | 120   | 0 | 0   |
| Mr. Smith Gordon's Transcriber                             | 50    | 0 | 0   |
| Mr. Hamilton the late<br>Duke of Hamilton's Relation       | 200   | 0 | 0   |
| Mr. Craik  | 50    | 0 | 0   |
| Mrs. Boone   | 400   | 0 | 0   |
| Mr. Mobsworth  | 200   | 0 | 0   |
| Mr. Hewitt   | 400   | 0 | 0   |

|  |      |   |   |
|--|------|---|---|
| Mr Rivet   | 300  | 0 | 0 |
| Mr Guthrie   | 200  | 0 | 0 |
| Col Mostaunt   | 1200 | 0 | 0 |
| Mr Justice Lane  | 200  | 0 | 0 |
| Dr Campbell  | 400  | 0 | 0 |
| Dr Kennicot  | 200  | 0 | 0 |
| Mr Ross Fleming  | 100  | 0 | 0 |
| Dr Thomson   | 200  | 0 | 0 |
| Mr Anderson  | 150  | 0 | 0 |
| Mr Saml Johnson  | 300  | 0 | 0 |
| Mr Macpherson  | 100  | 0 | 0 |
| Mr Allen   | 50   | 0 | 0 |
| Lady Stuart  | 20   | 0 | 0 |
| Lord Parker  | 800  | 0 | 0 |
| Mr Jeffrey   | 1100 | 0 | 0 |
| Mr Osterman (Drwards)  | 200  | 0 | 0 |
| Mr Wight (Chymists)  | 300  | 0 | 0 |
| Mr Fairfax   | 500  | 0 | 0 |
| Mr Keck  | 600  | 0 | 0 |
| Mr allen late Speaker's<br>Nephew  | 200  | 0 | 0 |
| Earl of Lincoln as High<br>Steward of Westminster for<br>the Expenses of the Deputy<br>Steward & Court of Burgeses | 500  | 0 | 0 |

|                                   |       |   |   |
|-----------------------------------|-------|---|---|
| Richard Bull Esq <sup>r</sup>     | 600   | 0 | 0 |
| Hon <sup>ble</sup> James Brudenel | 600   | 0 | 0 |
| Mr Richardson                     | 50    | 0 | 0 |
| Mr George Selwin                  | 500   | 0 | 0 |
| Mr Cat                            | 100   | 0 | 0 |
| + Richard Vernon Esq <sup>r</sup> | 800   | 0 | 0 |
| Mr Reynolds                       | 600   | 0 | 0 |
| Mr Caswell                        | 500   | 0 | 0 |
| Mr Gen Baxton                     | 400   | 0 | 0 |
|                                   | 16715 | 0 | 0 |
| Debit                             | 800   |   |   |
|                                   | 15915 | 0 | 0 |



See  
Note  
below

15634

|   |      |   |   |
|---|------|---|---|
| Oakhampton                                | 100  | 0 | 0 |
| Lyme                                      | 100  | 0 | 0 |
| Mayor of Taunton                          | 70   | 0 | 0 |
| Cambridge                                 | 550  | 0 | 0 |
| Mr Burroughs Beadle<br>of Cambridge       | 100  | 0 | 0 |
| Disputing Ministers in<br>Exmouthshire    | 100  | 0 | 0 |
| Baron Munchausen                          | 1000 | 0 | 0 |
| The late Speaker's List                   | 360  | 0 | 0 |
| Mr Cooke the late Genl<br>Gibbon's Friend | 100  | 0 | 0 |
| Mr Langford                               | 300  | 0 | 0 |
| D Rockingham's two<br>Friends             | 250  | 0 | 0 |
| Mr Ramy of Yarmouth                       | 200  | 0 | 0 |

List of Persons  
whom Names were  
given in by the  
Duke of Newcastle  
as receiving pen-  
sion salaries or  
pensions, but who  
have not applied  
for them to Lord  
Bute.





List of Peers  
 who receive Pri-  
 vate Salaries or  
 Pensions.

15635

| Names                       |      |   |   |
|-----------------------------|------|---|---|
| E. of Tankerville           | 800  | 0 | 0 |
| E. of Peterborough          | 400  | 0 | 0 |
| Vic <sup>t</sup> Say & Seal | 600  | 0 | 0 |
| Lord Montfort               | 800  | 0 | 0 |
| E. of Chester               | 1300 | 0 | 0 |
| Lord Willoughby of Parham   | 400  | 0 | 0 |
| Lord Delamer                | 800  | 0 | 0 |
| Lord St John                | 400  | 0 | 0 |



Members of the H. of C.

|   |            |             |
|---|------------|-------------|
| Lt Col. Mordaunt . . . . .  | 1200.      |             |
| M <sup>r</sup> . Jeffereys . . . . .  | 1100.      |             |
| M <sup>r</sup> . Reynolds . . . . .   | 600.       |             |
| M <sup>r</sup> . Beck . . . . .   | 600        |             |
| M <sup>r</sup> . Bull . . . . .   | 600        |             |
| M <sup>r</sup> . Jos. Bordenell . . . . .   | 600        |             |
| M <sup>r</sup> . Fairfax . . . . .  | 500.       |             |
| M <sup>r</sup> . Selwin . . . . .   | 500        |             |
| M <sup>r</sup> . Caswell . . . . .  | 500        |             |
| M <sup>r</sup> . Shipner . . . . .  | 500        |             |
| M <sup>r</sup> . Hame . . . . .   | <u>200</u> | 6900        |
| S <sup>r</sup> . Campbell . . . . .   | 400.       |             |
| Courtesy of Warwick . . . . .   | 400.       |             |
| L <sup>y</sup> . Charlotte Rich . . . . .   | 200.       |             |
| Sir John Fielding . . . . .   | 600.       |             |
| M <sup>r</sup> . Rivet . . . . .  | 300        |             |
| M <sup>r</sup> . Samuel Johnston . . . . .  | 300        |             |
| M <sup>r</sup> . Wight & S <sup>r</sup> . Ward . . . . .                            | 300.       |             |
| M <sup>r</sup> . Osterman & Chimists . . . . .                                      | 200.       |             |
| M <sup>r</sup> . Tyrel a French Officer for )<br>Services at Nova Scotia &          | 200        |             |
| M <sup>r</sup> . Bailkie of Orkney . . . . .  | 200        |             |
| M <sup>r</sup> . Hamilton (late S <sup>r</sup> . Hamilton's )<br>Relation . . . . . | 200        |             |
| M <sup>r</sup> . Guthrie . . . . .  | 200        |             |
| M <sup>r</sup> . Justice Lane . . . . .   | 200.       |             |
| S <sup>r</sup> . Henriot . . . . .  | 200        |             |
| M <sup>r</sup> . Allen the late Speaker's nephew . . . . .                          | <u>200</u> |             |
| Carry over  |            | <u>4100</u> |
|   |            | 11000       |

Brought over - - - 11.000.

|                                  |                                |
|----------------------------------|--------------------------------|
| Mr. Hewett                       | 400.                           |
| Mrs. Boone                       | 400                            |
| Mr. Anderson                     | 150.                           |
| Mr. Gordon                       | 120.                           |
| D. Kirkcubright . . . 50         | } D. Morton's<br>Friends . . . |
| D. Borthwick . . . 50            |                                |
| D. Rutherford's Daughter . 25    |                                |
| Quere the French Pilot           | 100                            |
| Springer the Swedish Merchant    | 100                            |
| Mr. Ross Fleming                 | 100                            |
| Mr. Macpherson                   | 100.                           |
| Mrs. Carr                        | 100.                           |
| Mr. Richard Iron                 | 50.                            |
| Mr. Allen                        | 50.                            |
| Mr. Hoake                        | 50.                            |
| Mr. Smith, Gordon's transcriber  | 50.                            |
| Lady Stuart                      | 20.                            |
| E. of Lincoln's Expence of the 2 | } 500.                         |
| Westminster Court of Barge fees  |                                |
| Orford Rent                      | 200.                           |
| Orford Expences                  | 100.                           |
| Lyme do                          | 100                            |
| Harwich                          | 100.                           |
| Mr. Lushmore for Dabhampton      | 200.                           |
| Rev. Mr. Lloyd                   | 300.                           |
| Rev. Mr. Francis                 | 70                             |
| Mr. Henry Marby                  | 300.                           |
| Cambridge                        | 1000.                          |
| Mr. Keith                        | 300.                           |
| Mr. Rowan                        |                                |

Carry'd over 5.280  
16.280

15637

Croughover - - - 162 40.

Mr. Delaval - - - - - 300

Mr. Laurentis - - - - - 100

Charles Croft - - - - - 200

Mr. Hemings - - - - - 200

Mr. Browne & Montacute's Son - - - - - 500.

1.300

17.580

1681

1681

|      |      |
|------|------|
| 100  | 100  |
| 200  | 200  |
| 300  | 300  |
| 400  | 400  |
| 500  | 500  |
| 600  | 600  |
| 700  | 700  |
| 800  | 800  |
| 900  | 900  |
| 1000 | 1000 |
| 1100 | 1100 |
| 1200 | 1200 |
| 1300 | 1300 |
| 1400 | 1400 |
| 1500 | 1500 |
| 1600 | 1600 |
| 1700 | 1700 |
| 1800 | 1800 |
| 1900 | 1900 |
| 2000 | 2000 |
| 2100 | 2100 |
| 2200 | 2200 |
| 2300 | 2300 |
| 2400 | 2400 |
| 2500 | 2500 |
| 2600 | 2600 |
| 2700 | 2700 |
| 2800 | 2800 |
| 2900 | 2900 |
| 3000 | 3000 |
| 3100 | 3100 |
| 3200 | 3200 |
| 3300 | 3300 |
| 3400 | 3400 |
| 3500 | 3500 |
| 3600 | 3600 |
| 3700 | 3700 |
| 3800 | 3800 |
| 3900 | 3900 |
| 4000 | 4000 |
| 4100 | 4100 |
| 4200 | 4200 |
| 4300 | 4300 |
| 4400 | 4400 |
| 4500 | 4500 |
| 4600 | 4600 |
| 4700 | 4700 |
| 4800 | 4800 |
| 4900 | 4900 |
| 5000 | 5000 |

Received of the Treasurer of the Chamber  
the sum of 1000 pounds for the year  
1681

By the Treasurer of the Chamber  
John Mordaunt

15638

Prod.

|                                       |       |
|---------------------------------------|-------|
| L <sup>d</sup> Hunston - - - -        | 600   |
| Daniel Miller - - -                   | 400   |
| Lord Willoughby - - - -               | 700   |
| Edw <sup>d</sup> Young - - - -        | 200   |
| M <sup>r</sup> . Marsh Dickenson - .  | 512   |
| Lieut <sup>ant</sup> Thos. Dennison - | 1200  |
|                                       | <hr/> |
|                                       | 3612  |

|                                 |       |
|---------------------------------|-------|
| Resigned L <sup>d</sup> Essex - | 1000  |
|                                 | <hr/> |
|                                 | 4612  |

Secret Services

15639 Secret Services per annum

|                          |         |   |
|--------------------------|---------|---|
| General Paoli            | 2000.   | } reduced to this and drawn for quarterly by<br>Mr. Wemy at Leghorn |
| Corricin Expenses.       | 2000.   |   |
| Mr. N. P. Forth          | 600.    |   |
| Mr. Hynson               | 200.    |   |
| Mr. Tyrrell              | 200.    |   |
| Mr. J. Thornton          | 200.    |   |
| Mr. Wentworth            | 737-10. | till equally provided for   |
| Do for Edwards abroad.   | 1000.   |   |
| Weston's Barge & boat    | 500.    |   |
| Just. Wright             | 450.    | } Boat & fuel }<br>} Rotation }<br>} Office }                       |
| Just. Addington          | 300.    |   |
| Just. Gilbert            | 150.    |   |
| Mr. Bond                 | 100.    |   |
| as Chairman Higginbotham | 200.    | } Mr<br>} Manpower, 350   |
| Do Westm. Relation       | 100.    |   |
| the Clerk                | 50.     |   |
| Hamwich Corporation      | 100.    |   |
| Lime Regis               | 160.    |   |
| Seaford                  | 100.    |   |
| Winchelsea               | 110.    |   |
| Hythe                    | 166.    |   |
| Pye                      | 150.    |   |
| Canolford                | 150.    |   |
|                          |         | 9.557-10  |



*[Faint, illegible handwriting on aged paper, possibly bleed-through from the reverse side. The text is arranged in several lines and is difficult to decipher.]*

15640

State of the House of Lords

1782-84

9. Voting in H. of Lords

The image shows a page of handwritten text, which is extremely faded and illegible. The text appears to be organized into columns, possibly representing names and votes, consistent with the title '9. Voting in H. of Lords'. The handwriting is in a cursive style, and the ink is very light, making the individual characters and words difficult to discern. The page is oriented vertically and is a scan of a document from the Royal Archives.

| Pro.                  | County                 | Pro.                | County                                  |
|-----------------------|------------------------|---------------------|---|
|                       | Northumberland         | 5                   | Wiltshire                               |
| Abercorn              |                        | Audley              | Redeberry                               |
| Abingdon              | 55 <del>Montague</del> | Ancaster            | Rodney                                  |
| Amhurst               | <del>Dorset</del>      | Aberavenny          | St Davids                               |
| Aberdeen              | 55 Oxford Bp.          | Bagot               | St John                                 |
| 5. Athol              | Pembroke               | 5 Bath and Wells    | 60 Sandwich                             |
| <del>Argyll Bp.</del> | Pery                   | Beoborough          | Sandys                                  |
| 5. Aylesbury          | 6 Radnor               | Bolton              | Scarborough                             |
| Aylesford             | Rawdon                 | Bristol             | Seardsdale                              |
| Bangor Bp.            | 60 Richmond            | Bromsbolow          | Tondes                                  |
| 50. Bathurst          | Romney                 | 10. Cafulis         | 65 Spence                               |
| Beaulieu              | Rutland                | Cadogan             | Stamford                                |
| Brandon               | 65 <del>Warwick</del>  | Carlisle            | Sturwell                                |
| Broadwell             | Warborough             | Cholmondeley        | Suffolk                                 |
| Buceleigh             | Sackville              | Cooke               | Sussex                                  |
| 15. Boston            | 65 Salisbury           | 15. Craigen         | 70 Tisbury                              |
| Bridgewater           | Salisbury Bp.          | Devby               | Townshend                               |
| 15. Cwmorthen         | Seyndale               | Duryn               | Vere                                    |
| Cornwallis            | 70. <del>Sturton</del> | Dartmouth           | Walpole                                 |
| Camden                | Sturton                | Exmouth             | Willoughby                              |
| Chandos               | Sydney                 | 20. Exeter          | 75. Winchester Bp.                      |
| Chatham               | <del>Sturton</del>     | Exon                | Westmorland                             |
| 20. Chedworth         | 75. <del>Sturton</del> | Eglinton            | Gordon                                  |
| Casterbury Bp.        | Lucensbury             | Fauconberg          | <del>Worcester</del> <sup>Sturton</sup> |
| Chester Bp.           | Temple                 | Fitzwilliam         | Gloucester                              |
| Chesterfield          | Thurston               | 25. Foley           | Gloucester Bp.                          |
| Clarendon             | Walsingham             | Gloucester Bp.      | Guilford                                |
| 25. Courtney          | Wymouth                | Guilford            | Hampden                                 |
| Daore                 | 75. Worcester Bp.      | Hampden             | Hardwick                                |
| Darlington            | Westworth              | Harrington          | Harrington                              |
| Dorset                | Wetheldegate           | Harrowby            | Harrowby                                |
| Durham Bp.            | York. Bp.              | Harrowby V.         | Harrowby V.                             |
| 30. Denbigh           | Litchfield Bp.         | Hertford            | Hertford                                |
| Delawarr              | 40. Warwick. Ely Bp.   | Huntingdon          | Huntingdon                              |
| Dunmore               | Wimborne Bp.           | 35. <del>Lucy</del> | Lucy                                    |
| Effingham             | Wimborne Bp.           | Hypfel              | Lauderdale                              |
| Earls Bp.             | Wimborne Bp.           | Lauderdale          | Lincoln                                 |
| 35. Ferris            | Wimborne Bp.           | Lincoln             | Loughborough                            |
| De Ferris             | Wimborne Bp.           | Loughborough        | Manchester                              |
| Fortescue             | Wimborne Bp.           | 40. Mansfield       | Mansfield                               |
| Gower                 | Wimborne Bp.           | Maynard             | Maynard                                 |
| Galloway              | Wimborne Bp.           | Marlborough         | Marlborough                             |
| 40. Grantly           | Wimborne Bp.           | Montford            | Montford                                |
| Grantham              | Wimborne Bp.           | Northington         | Northington                             |
| Grosvenor             | Wimborne Bp.           | 45. Norwich Bp.     | Norwich Bp.                             |
| Harcourt              | Wimborne Bp.           | Palham              | Palham                                  |
| Hawke                 | Wimborne Bp.           | Peterborough        | Peterborough                            |
| 45. Hillsborough      | Wimborne Bp.           | Peterborough Bp.    | Peterborough Bp.                        |
| Howe                  | Wimborne Bp.           | 50. Pottland        | Pottland                                |
| Hing                  | Wimborne Bp.           | Pouss               | Pouss                                   |
| Lidd                  | Wimborne Bp.           | Plymouth            | Plymouth                                |
| 50. Lincoln Bp.       | Wimborne Bp.           | Northford           | Northford                               |
| Lothian               | Wimborne Bp.           | 55. Rochester Bp.   | Rochester Bp.                           |
| Macclesfield          | Wimborne Bp.           |                     |   |
| Mount Edgcumbe        | Wimborne Bp.           |                     |   |

9. Volking m. H. of lords

16640

State of the House of Lords  
1782-84

*[Faint, illegible handwritten text, likely bleed-through from the reverse side of the page.]*

15641

x

Inclosure

Lord Maitland moved

Lord Parker seconded

Lord Beauchamp moved the Order of the Day

Mr Fox seconded

Sir Charles Cox

Mr Buxton

General Pepp

Mr Dempster

General Conway

Governor Johnston



Duke of Newcastle 15642 Lord Grantham  
Grafton  
Portland  
Marquiss of Rockingham  
Earl of Shelburne  
Winchelsea  
Bespborough  
Scarborough  
Stafford  
Albermarle  
Tauconberg  
Shanett  
Dartmouth  
Cornwallis  
Ashburnham  
Darnley  
Plymouth  
Viscount Torrington  
Say Sele  
Bishop of Exeter  
Lichfield  
Chichester  
St. Asaph

Abergavenny  
Lyttleton  
Fortescue  
Walpole  
Sonder  
Chedworth

Duke of Manchester  
went behind the Throne

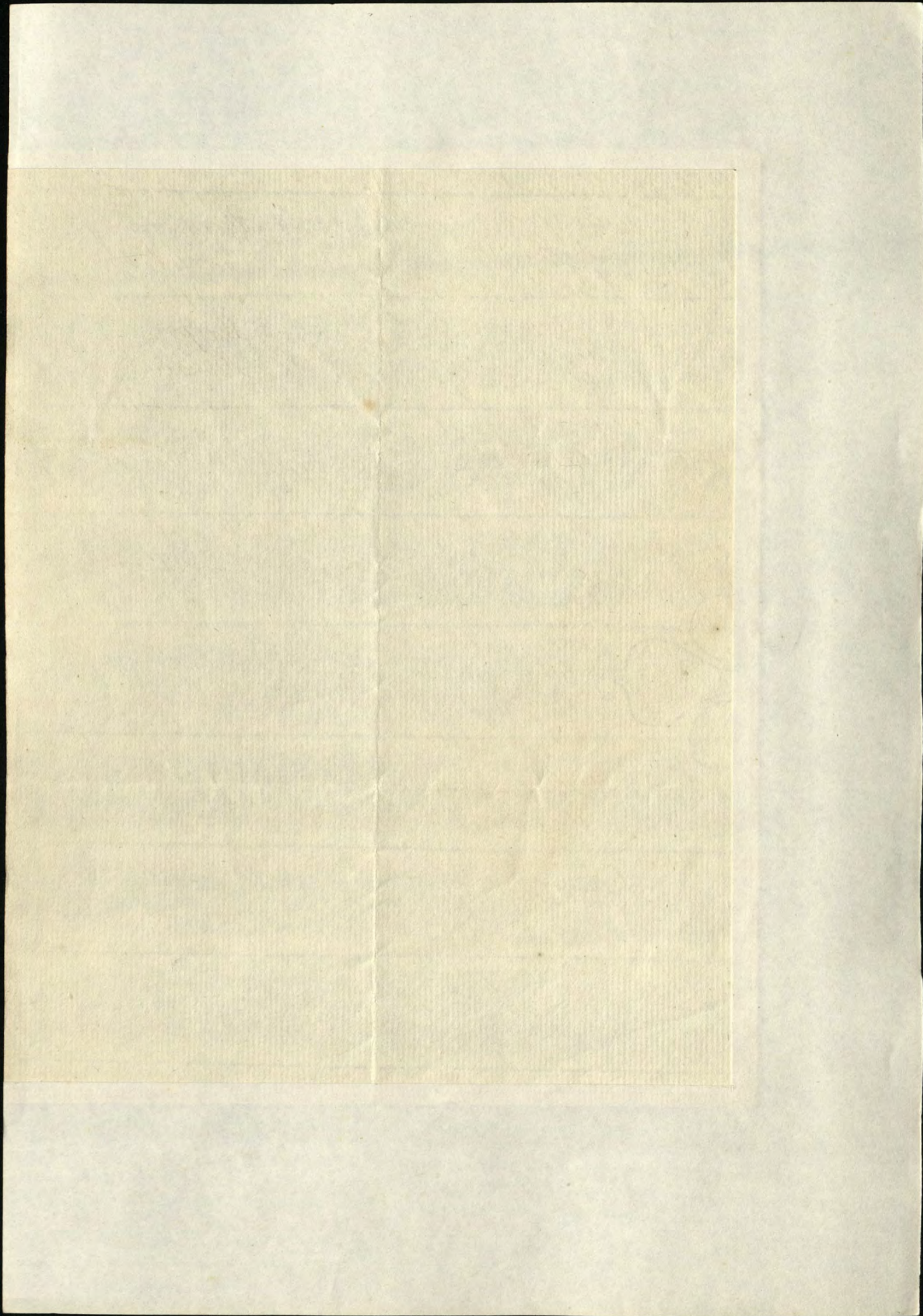



9 Part of 15178

15643

Stables

|  |      |    |   |
|--|------|----|---|
| First Equerry and Commissioner. L. Col. Lake             | 500  | 0  | 0 |
| Three Equerries each 300. and the said Treasurer's Horse | 900  | 0  | 0 |
| Clerk of the Stables                                     | 21   | 0  | 0 |
| two Coachmen each 45                                     | 90   | 0  | 0 |
| two Postillions each 20-10                               | 40   | 0  | 0 |
| four Helpers each 20-10                                  | 80   | 0  | 0 |
| Head hunting Groom 60. and 27-6 Board Wages.             | 87   | 6  | 0 |
| Three Saddle Grooms for self and Horse each 55-10        | 166  | 10 | 0 |
| 2. Goble Grooms <sup>each</sup> for self and Horse 55-10 | 111  | 0  | 0 |
| two stable boys each 26                                  | 52   | 0  | 0 |
| Six Footmen each 41-10                                   | 246  | 6  | 0 |
|  | 98   | 0  | 0 |
| Extra Helpers 10-6 per Week when wanted                  | 55   | 10 | 0 |
| Stables beds 26 per annum and a French Suit              | 41   | 0  | 0 |
|  | 2387 | 22 | 0 |
| Six Saddle Horses in the Stables.                        |      |    |   |
| Six Hunters. in the Stables.                             |      |    |   |
| Number of Carriages.                                     |      |    |   |

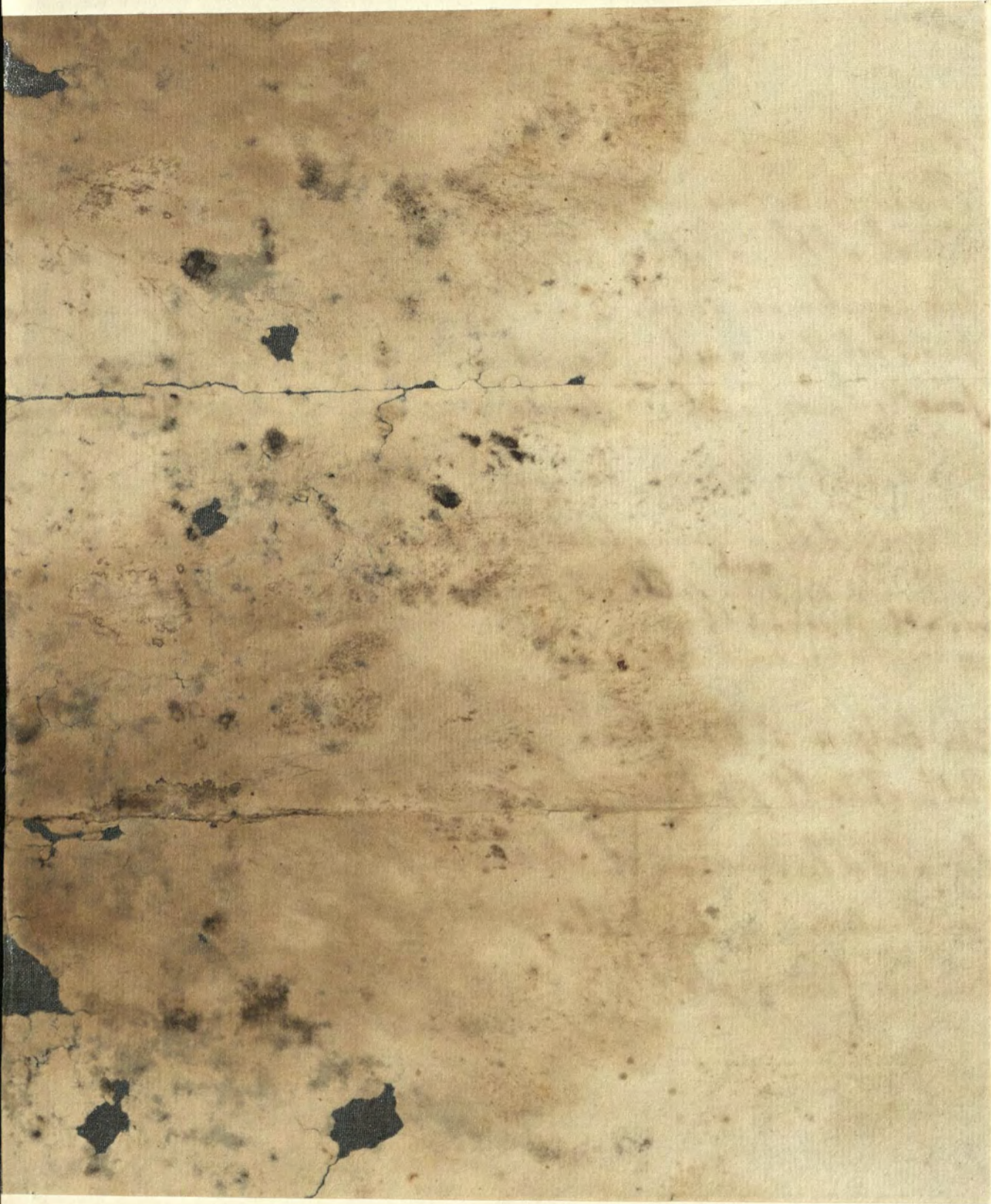

15644

hist of Naval Officers & their Ships

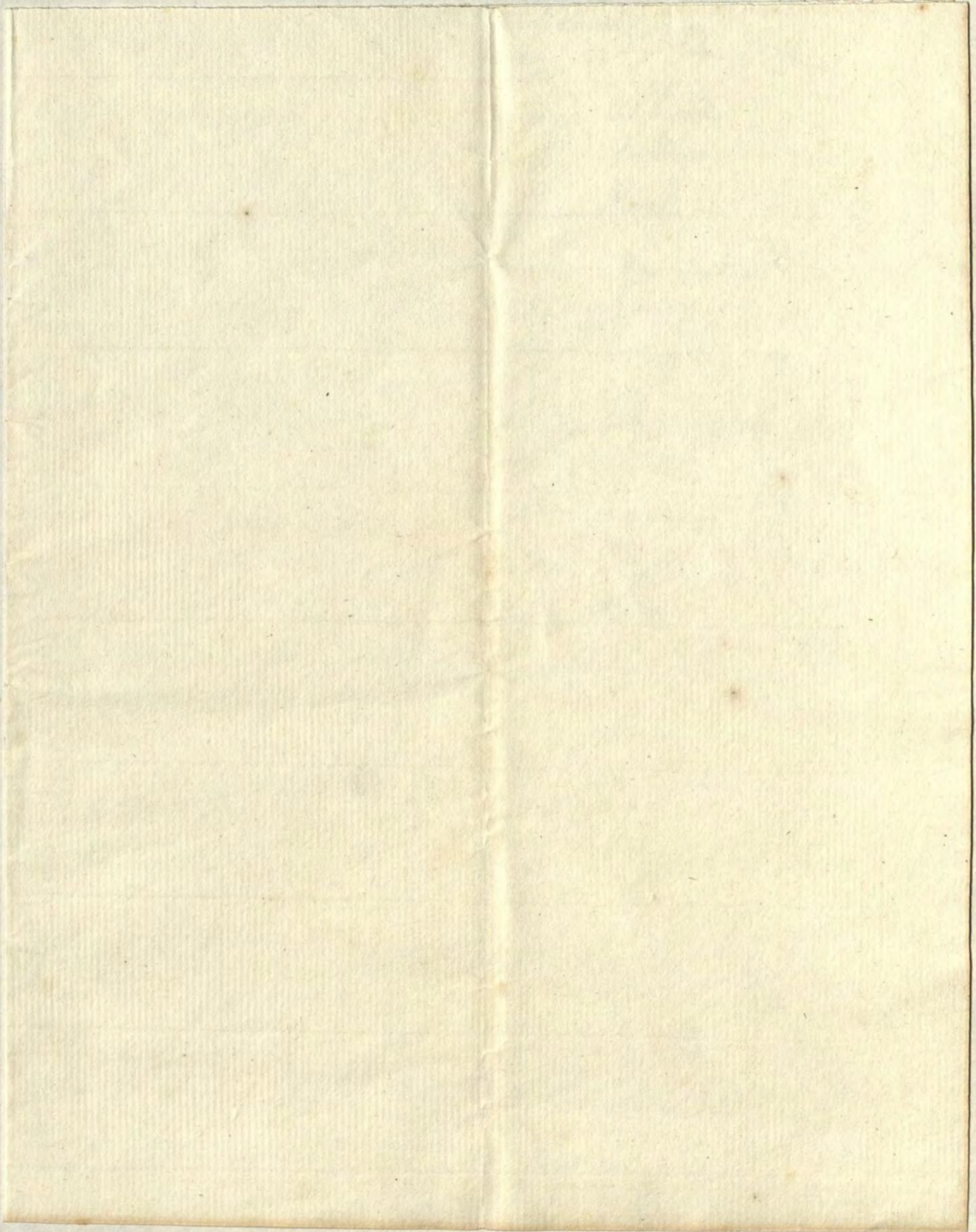

31-9.  
 11-6.  
 20-5.



6  
 21  
 22  
 12  
 6  
 5  
 6  
 0



63  
 6  
 23  
 6  
 7  
 0  
 23  
 6

11  
 11  
 11  
 11  
 11  
 11  
 11  
 11  
 11

15644

hist of Naval Officers & their Ships

15644

Dean, Royal Bank 74  
 Broad, Albion 74  
 P. Parker, Royal Bank 74  
 M. D. Owen, 74  
 Lewis, Albion 74  
 Evans, Ramilies 74  
 Longman, Ardent 64  
 Somerset 64  
 Brewster, Centaur 74  
 Dublin 74  
 Sibley, Eurydice 74  
 ... 74  
 Graves, Perseus 64  
 ... Worcester 64  
 ... 64  
 ... 74  
 ... 74  
 ... 74  
 Duke, Goby 74

D. Edgecumbe  
 Oary, Dublin 74  
 ... Albion 74  
 Duke, Goby 74  
 ... 74  
 Graves, Perseus 64  
 ... Worcester 64  
 ... Royal Bank 74  
 ... Centaur 74  
 ... Eurydice 74  
 ... 74  
 ... Worcester 64  
 ... 64

15645

Voting m<sup>ch</sup>. of Lords.  
hist of Shires in Ordinary

*[Faint handwritten text, possibly bleed-through from the reverse side of the page, including words like "Shires", "Lords", and "Voting"]*

*[Faint handwritten text, possibly bleed-through from the reverse side of the page, including words like "Shires", "Lords", and "Voting"]*

*[Faint handwritten text, possibly bleed-through from the reverse side of the page, including words like "Shires", "Lords", and "Voting"]*

15645 Against.  
 D. of Manchester.  
 D. of Richmond.  
 Ld. Wycombe.

For.  
 Ld. Lyttleton  
 Ld. Denbigh.  
 E. of Sandwich.  
 W. Weymouth.  
 Ld. Chancellor.  
 Ld. Mansfield.  
 W. Fowles.

net contents 12. }  
 Proxies 75 } 19. }  
 Contents 48. }  
 Proxies 30. } 78.

Ships in Ordinary

at Chatham  
 1. 1<sup>st</sup> Rate  
 3. 2<sup>d</sup> Rates  
 7. 3<sup>d</sup>  
 17. 4<sup>th</sup>  
 6. 5<sup>th</sup>  
 19. 6<sup>th</sup>  
46.

at Sheerness.

4. 3<sup>rd</sup> Rates  
 2. 4<sup>th</sup>  
 1. 5<sup>th</sup>  
 3. 6<sup>th</sup>

2. Shoop

at Portsmouth

1. 1<sup>st</sup> Rate  
 3. 2<sup>d</sup>

23. 3<sup>d</sup>

5. 4<sup>th</sup>

5. 5<sup>th</sup>

13. 6<sup>th</sup>

1. Shoop

at Plymouth

1. 1<sup>st</sup> Rate

3. 2<sup>d</sup>

20. 3<sup>d</sup>

6. 6<sup>th</sup>

at Woolwich

1. 4<sup>th</sup> Rate

7. 6<sup>th</sup>

2. Shoop

10.

at Deptford  
 3. 6<sup>th</sup>

at Chatham. 46. Ships  
 Sheerness. 11.  
 Portsmouth. 51.  
 Plymouth. 30.  
 Woolwich. 10.  
 Deptford. 3.

Total Ships in }  
 Ordinary }  
 151  
 28  
 12.  
149

Building

at Chatham. .... 6.  
 Sheerness. .... 3.  
 Portsmouth. .... 3.  
 Plymouth. .... 4.  
 Woolwich. .... 5.  
 Deptford. .... 5.

Repairing at Chatham 26.

Sheerness 3.  
 Portsmouth 0.  
 Plymouth 7.  
 Woolwich 2.  
 Deptford 2.  
22.

Voting m<sup>d</sup>. of Lords.  
 list of Ships in Ordinary

15645

*[Faint handwritten text, likely bleed-through from the reverse side of the page. The text is illegible due to fading and the texture of the paper.]*



15646

Lord North has the honour of informing  
his Majesty, that (Mr Dawdeswell  
having made a motion) he moved that  
the Chairman should leave the chair,  
& carried the question by 40 votes.

Ayes 226  
Noes. 186

2, 1770-7

*[Faint, illegible handwritten text in cursive script, likely bleed-through from the reverse side of the page.]*

*[Faint, illegible handwritten text on the left edge of the page]*

*[A large, mostly blank rectangular area in the center of the page, possibly representing a redacted section or a large watermark. The area is heavily creased and shows signs of wear.]*

*[Small, faint handwritten text located in the lower-left quadrant of the page]*

Lord North

20th

Oct.

6

The usual Officers that attend  
Her on all public occasions.

and of those of a menial kind four Pages  
are to be lodged, and the Pages Man.

The Queen will take  
The Lady in Waiting  
The Maids of Honour  
One Bed Chamber Woman  
The Chamberlain  
The Chamberlain if returned from  
London

The Master of the Horse  
Three Gentlemen Stokers  
Equerry and Page of Honour

The two Dressers  
and three Pages of the Backstairs  
and the Pages Man.

The Prince of Wales will not be  
at Windsor.

The Prince of Wales and Prince  
Frederick are to be in the Prince  
of Wales's Apartment, to have the  
beds they use at the Queen's House

The

*[Faint, illegible handwritten text, likely bleed-through from the reverse side of the page.]*

|                      |       |                        |     |
|----------------------|-------|------------------------|-----|
| Dps. of Kingston.    | 15648 | L. Jones.              |     |
| L. Keshford.         |       | L. Warren.             |     |
| L. Mary Boulby.      |       | Mrs. Schute.           |     |
| L. Frances Filson.   |       | Mrs. John Schute.      | 40. |
| Miss Earle.          |       | L. Mooton              |     |
| Mrs. Boscawen.       |       | L. Charlotte Edwin     |     |
| Cps. Weldonen.       |       | Miss Susan Stepk.      |     |
| Dow. L. Scarborough. |       | L. Fudger.             |     |
| L. Anne Sanderson.   |       | Mrs. Howley            |     |
| Miss Johnston.       | 10    | Mrs. Lawbridge         |     |
| Miss Fanny Johnston. |       | Mrs. Bordenell.        |     |
| Mrs. Egeston.        |       | L. Pembroke.           |     |
| L. Jersey.           |       | Mrs. Middleton         |     |
| Mrs. Mary Pitt.      |       | L. Charles Spencer     | 50. |
| Mrs. Kuppel.         |       | Miss Joby.             |     |
| Miss Pelham.         |       | Mrs. Wilmot.           |     |
| Miss Mary Pelham.    |       | Miss Grovie            |     |
| L. Chetwynd          |       | L. Charlotte Rich      |     |
| L. Bridgeman.        |       | L. Litchfield          |     |
| Dow. L. Effingham.   | 20    | Miss Robinson          |     |
| Mrs. Ashburnham.     |       | Mrs. Walkinshaw.       |     |
| Miss Ashburnham.     |       | L. Dundas.             |     |
| Miss Mostyn.         |       | Madame Hopp            |     |
| Miss Dancourt.       |       | L. Mary Gume           | 60  |
| L. Aylesford         |       | L. Catterell           |     |
| L. Anneage Finch     |       | Mrs. Osborne           |     |
| L. Essex Finch       |       | two Miss Osbornes      |     |
| Miss Courtney        |       | L. Cecil Mia           |     |
| L. Gower             |       | Mrs. Greenme           |     |
| L. Louisa Lewson.    | 30    | two Miss Custs.        |     |
| Mrs. Orshon          |       | L. Margaret Macdonald. |     |
| L. Locke             |       | L. Bridget Lane        | 70. |
| L. Torrington        |       | L. Eymont              |     |
| Miss Burgoyne        |       | Mrs. Meade             |     |
| Lady Elliot          |       | Miss Meade             |     |
| Miss Elliot.         |       | Dow. L. Waldgrave.     |     |

2 ps. of Gordon  
 Lt. Anne Gordon  
 Lt. Catherine Gordon.  
 Madame de Chatelet  
 Madame de Villegagnon.  
 Lt. Girognol ..... 60  
 Lt. Almeria Carpenter  
 Lt. Selham  
 Lt. Lucy Graham  
 Lt. Robert Manners  
 Miss Lewson.  
 Lt. Monoux  
 Lt. Yorke  
 Mrs. Gould  
 Ds. of Luersbury  
 Lt. Waldegrave ..... 90  
 Lt. John Jackson.  
 Mrs. Ligot.  
 Madame de Rapierano.  
 Lt. Espar.  
 Miss Hoobler.  
 Miss Bladen.  
 Madame de Hallmoden.  
 Lt. Lucy Sherrard.  
 Lt. Norton.  
 Mrs. Norton ..... 100  
 Lt. Newham.  
 Lt. Hillsborough.  
 Lt. Mary Hill.  
 Lt. Charlotte Hill.  
 Mrs. Swanton  
 Miss Cockburne  
 Miss Mary Cockburne

Mrs. Wood.  
 Mrs. Wood.



Speakers  
 Hon<sup>d</sup> Address —  
 Sr Tho<sup>s</sup> Caverney moved  
 Mr Stanley  
 Gen<sup>l</sup> Howard  
 Sr Mathew Ridley  
 Mr Onslow  
 Lord North  
 Lord Bellasis  
 Lord Beauchamp  
 Mr Harley  
 Mr Attorney General  
 Mr Dymon  
 Mr Jenkinson  
 Mr Conway  
 Lord Howe

Against the Address  
 Mr Baker  
 L<sup>d</sup> John Cavendish  
 Mr Phipps  
 Sr Joseph Mawbey  
 Mr Tho<sup>s</sup> Townshend  
 L<sup>d</sup> Mayor  
 Mr Trecothick  
 Mr Sheriff Townshend  
 Mr Sheriff Sawbridge  
 Mr Burke  
 Lord Granby  
 Mr Wedderburn  
 Mr Dowdeswell  
 Mr Grenville  
 Mr Henry Cavendish



15650

Lord North has the honour of informing  
his Majesty, that he has appointed two gentlemen  
to attend him this evening upon business of im-  
portance, but he imagines that he shall be time  
enough for them, if he returns at nine o'clock,  
& will ~~not~~ put to pay his duty to his  
Majesty at the time his Majesty has appointed.

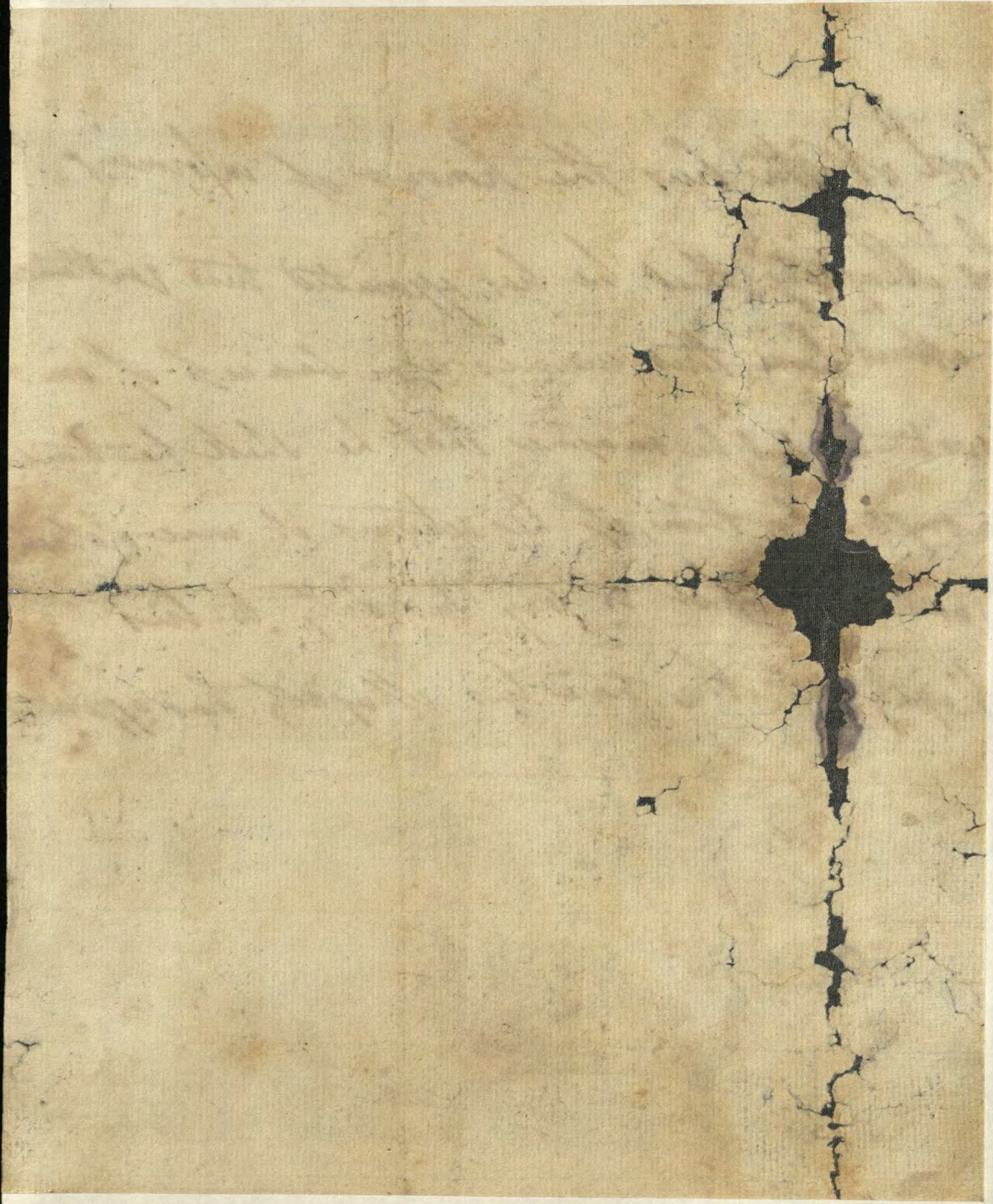

|                                   |                      |
|-----------------------------------|----------------------|
| Geo. Adams Brown                  | Litchfield           |
| Thomas Barrett                    | Towce.               |
| Sir Nicholas Boyle                | Angleva.             |
| Lord Belasyse                     | Peterborough         |
| Bennet                            | Leicester            |
| Sir Robt. Bernard                 | Westminster          |
| Sir Griffith Boynton              | Beverley             |
| Thomas Bradshaw                   | Salisbury            |
| Jas. Bradwell                     | Northampton          |
| Joseph Ballou                     | Windsor              |
| William Burke                     | Bedwin               |
| Timothy Cornwall                  | Worcester            |
| John Cator                        | Wallingford          |
| Ed. Rich <sup>d</sup> . Cavendish | Leicester            |
| M. Gen. Clinton                   | Worcester            |
| Sir James Cockburn                | Peckham              |
| Sir Charles Cocks                 | Byegate              |
| Wenman Coke                       | Derby                |
| Jas. Ed. Colleton                 | St. Mawco.           |
| Ralph Congreve                    | Cardigan Town 20.    |
| Rob <sup>t</sup> . Conway         | Oxford.              |
| John Conyng                       | Exeter               |
| Fred. Cornwall                    | Montgomery           |
| Rich <sup>d</sup> . Crofts        | Cambridge University |
| Charles Crowle                    | Richmond             |
| Francis Cust                      | Gloucester           |
| Henry Dawkins                     | Chippenham           |
| George Dempster                   | Dundee, Perth, &c.   |
| Charles Dillon                    | Woolwich             |
| Go. Drake                         | Worcester 30.        |
| Thomas Dundas                     | Orkney               |
| Sir Robt. Egerton                 | Leicester            |
| John Elwes                        | Northampton          |
| Ben. Fane                         | Leicester            |
| Sir Chas. Farhaby                 | Leicester            |
| Paul Fielder                      | Leicester            |
| Edw. Foley                        | Northampton          |
| Tho <sup>s</sup> . Foweraker      | Northampton          |
| Cha. Fox                          | Northampton          |
| W. Galway                         | Northampton 40.      |
| Walter Gascoyne                   | Worcester            |
| Sir Samp. Gideon                  | Cambridgehire        |
| John Glyn                         | Wiltshire            |
| Abraham Goddard                   | Wiltshire            |

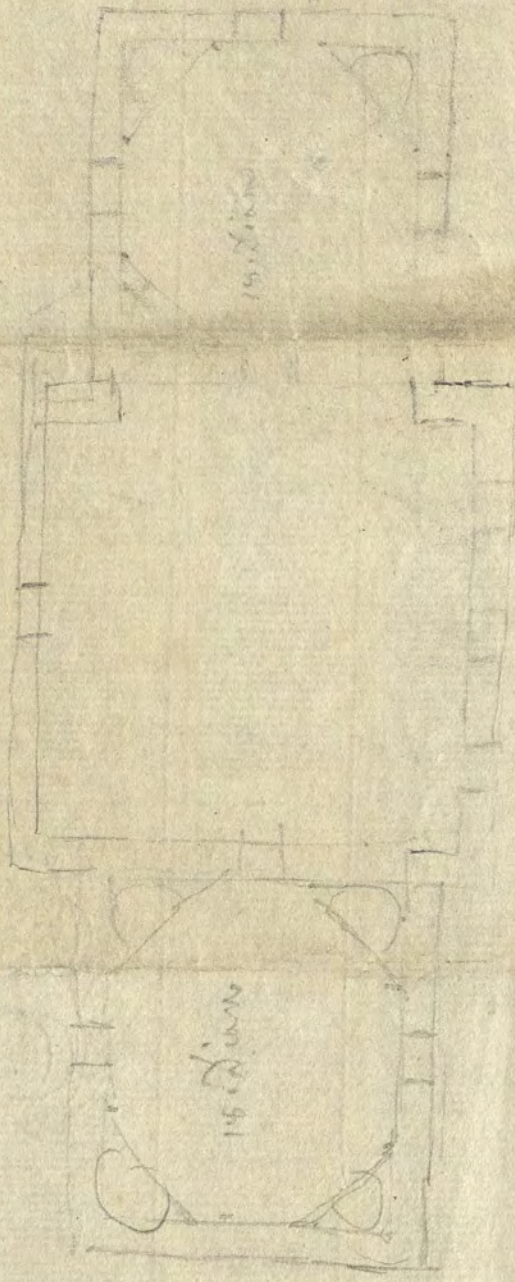

The question on the General Warrants, appears when  
look'd upon but slightly, as a very difficult affair to be  
gone through; but on farther consideration every one  
must observe that it is no <sup>Constitutional</sup> question <sup>at</sup> all one of Policy;  
'tis nothing but common Country Law; and no measure  
can be so unconstitutional as either House of Parliament  
pretending by a Resolution to make any amendments  
in a matter except what concerns their own immediate  
Privileges, all other Subjects ~~must~~ according to forms pass  
the inspection of both Houses, & receive the assent  
of the Crown

The Committee on the General Account of the  
not been the subject of any official report  
your report. It is further stated that  
and it is a question of the  
to which the Committee has not  
can be so much as to be  
in the report of the Committee to make an  
and the Committee has not  
and it is a question of the  
The Committee of the House of Commons  
The House