

34780

Copy

Leinc: Sun 8 April 1820

My Dear Sir,

We have approved Mr Hunter's Solicitor,
that Mr Ricknell has full instructions to complete the
Purchase of Mr Hunter's Estate - I write now to say,
merely, that Mr Ricknell must be furnished with the
Abstract of Mr Hunter's Title, with the opinion of Mr
Shippenale thereon, which was forwarded by you, with
the other Papers, at Windsor

I am &c.

(Signed) Peter Hill.

Yours
Obedient

Sir Robert Taylor

34781

Windsor April 10
1820

My Dear Sir,

I enclose for your
perusal a letter which I received
this morning from Sir John
Simon and the Draft signed
by us both for the £6570. 19.
If any thing ^{is} ~~is~~ ^{to be} ~~to be~~ ^{done} on the letter
you will have an opportunity
of seeing Sir John Simon
in the course of this week

I also beg to mention
Charles Beckwith Esq. the
Secretary

Copy of a Letter from Mr
Stall & the Abstract of Mr
Ker's Letter therein referred to.

I am, Sir, very
Very faithfully
Yours

W. Bayly

Very return to John Ker's
Letter.

Copy Mr. Walker's Opinion,

"I have perused this Abstract on behalf of Mr. Hunter
As to the Copyhold mesuages p^a 1. The legal estate of
the Copyhold is outstanding under the Will of Mr. Appleby
In other respects the Copyhold title seems to be satisfactory
As to the piece of Waste p^a 5. There does not appear
to be any Title. —

As to Louers Close p^a 6. a legal estate in tail male
in the Copyhold is outstanding in Lord Essex. —

As to the Site of the mesuages late Martha
Robothams p^a 15. It sh^d appear how James Baker
acquired the fee, and that he died intestate, and there
sh^d be evidence that William Baker was the Customary
heir of James. —

As to the Site of the ^{Dwells} house late Viscountess Sewins
p^a 17. The title seems to be satisfactory. —

As to the piece of waste p^a 19. It sh^d appear
that the grant was warranted by the Custom of the
Manor. —

As to the Site of the mesuages late Mary Joy's
p^a 21. — There sh^d be evidence that Thomas Russell
died intestate leaving David Russell his Customary heir
and the estates of Mary Joy's Children being contingent
when they surrendered, the Title is objectionable. —

As to the whole page 23. —

It sh^d appear that an Offer was made to his
Majesty, and the part conveyed in 1807 did not
pass by the Will of Mr. Hunter which is dated
* Towning path

in 1804 - and it shoud be stated whether Mrs
Maud is living or dead -

As to the part of Mattingshaws Aylet pa 34.
The Lifors title shoud be shewn, But I do not think
it passed by the Devise above stated -

As to the 28. Rods pa 35.

It shoud appear how the Honble Henry Hobart &
others became seized -

And the like as to the 18. poles pa 39. -

And with respect to the Mortgage on Broulford
Aylet pa 44. - I think it is to be treated as part
of the Hunters personal estate -

From the above observations it will be seen
that a marketable Title cannot be made -

Signed "Wm Walker"

" Temple March 30th 1813 "

ms

34

think

dp

vid

ast

u

New Estate

The Property of *Robt: Muntz*
Esq.

(Copy)

Mr. Walker's Opinion
on Abstract.

J. Thomas

Mrs. Donnell Esq.

34783

Warrington Aug 3
1720

My Dear Sir,

As I have reason
to think that the Site of
the Prison adjoining Mr
Kunters House on New Green
of which the King has purchased
the remaining lease only, will
be found indispensably to the
Arrangements required, I send
You a Memorandum of the
Value & the Prices asked
by the owners, that You may
Charles Beckwith Esq

consider what had best be done.
Asper still & strong can supply
any further Particulars.

Your very Obedt Servt

Wm Pitt Rivers

W. Pitt Rivers

34784

Received the 6th day of June 1820 - of His
Majesty George the fourth ^(by the payment of Charles Richard Esq) the sum of One hundred
and fifty five pounds 11^s - being the amount of
Interest at 5% Cent on £4200⁰ - the moiety of purchase
money for Estate at New sold by me to His Majesty
from the 10th day of September last to this day -
£155. 11 Robt. Hunter

Handwritten text on aged, yellowed paper, likely a manuscript or letter. The text is written in a cursive script and is mostly illegible due to fading and the condition of the paper. The visible words include "The" at the top left, "to" in the middle left, and "and" at the bottom left. The rest of the text is too faint to transcribe accurately.

Purchase money for premises at New gate the property of Mrs Meyer acc. —	200.. — —
Deposit —	50.. — —
	<hr/> 150.. — —
Interest thereon from 29 th Sept. 1819 to 17 th Oct. 1820	7.. 17.. 4
Paid for care of House for 41 weeks —	4.. 2.. —
Paid Mr. Corton $\frac{3}{4}$ Rent to Michael 1820	16.. 10.. —
Paid Years Insurance —	5.. 10.. —
Paid Mr. Crutchley half a years rent due Lady Day 1820	6.. 14.. —
	<hr/> 190.. 13.. 4

This Account settled
and Title Deeds delivered up
By J. Harrison
Grays Inn 17th Oct. 1820

M^{rs} Myers' Room
at
New

34786

Sir Herbert Taylor presents
his Compliments to Mr. Becknell
and thinks it right to send him
the enclosed Letter from Mr.
Rowland

Thomson

Oct. 26. 1820

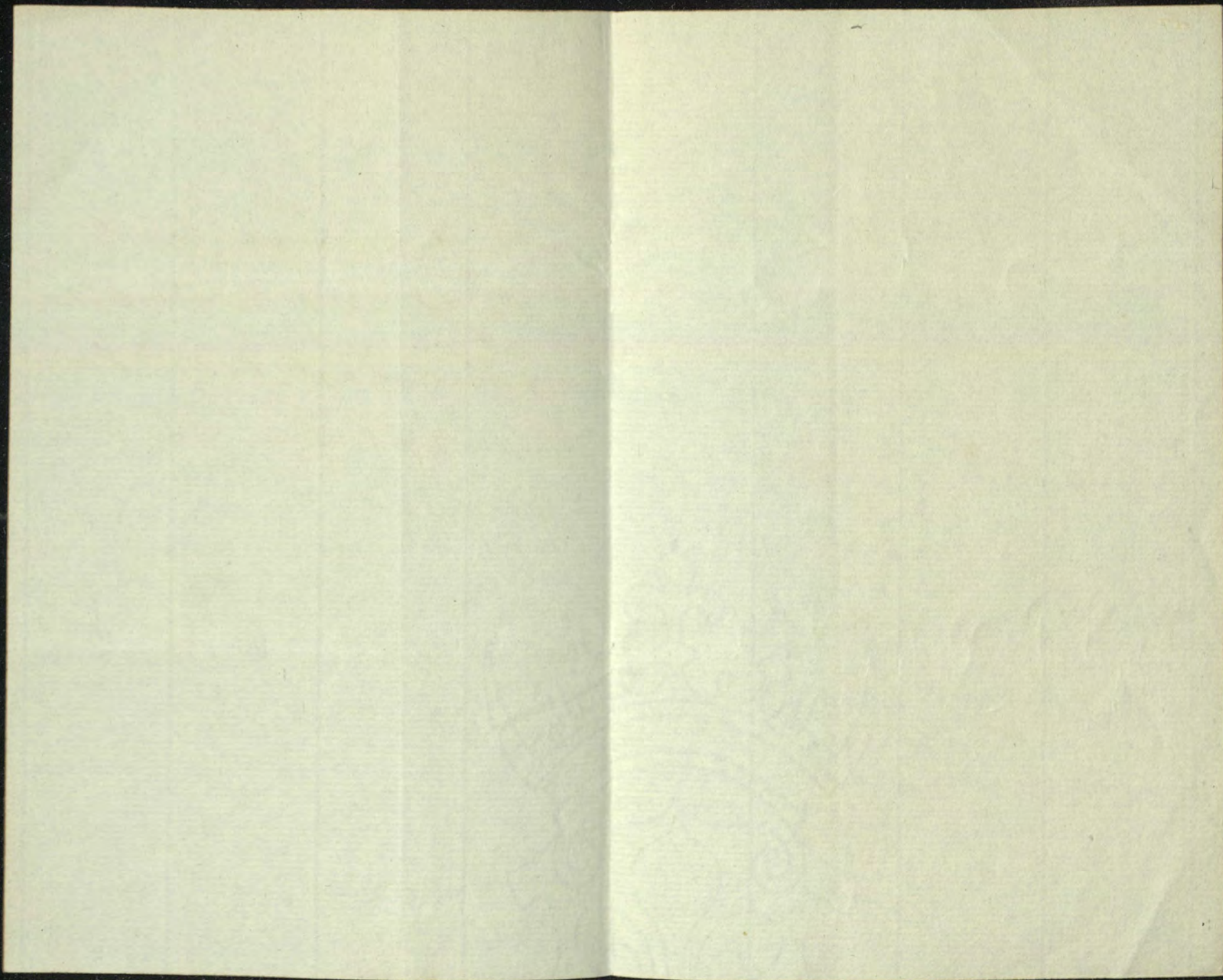

34787

Sir,

I have the Honour to enclose you an Account of
the small payments, now all nearly due, which I thought
you would be glad to have, to forward to Sir Benjamin
Bloomfield, as they are such, His late Majesty was
particularly solicitous should be paid punctually.

I have the Honour to be,

Sir

Your Most Obliging & Humble Servant

Hugh Rowland

LB. Mill Bank Street

26th Oct. 1820

Major Gen. Sir Herbert Taylor

&c. - &c. - &c.

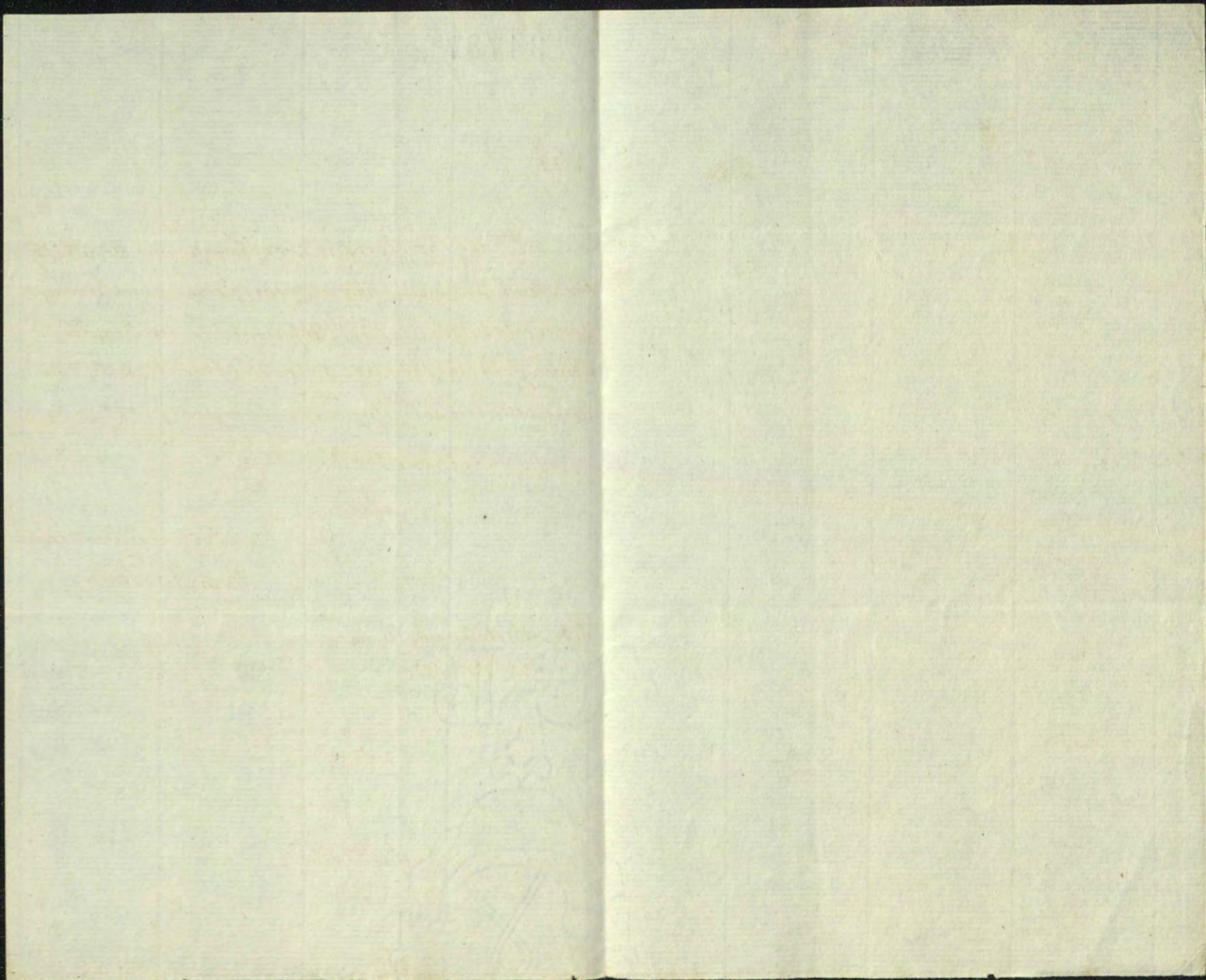

34788

Account of Particular payments made annually
by the Keeper of late Majesty's Privy Purse. viz^t

To the Duke of Leeds for One years Quit
Rent for West Sheene Manor at the Site of
the Monastery of Sheene due the 10th October
yearly - received by W^m Recves. N^o 6. in
Lyon's Inn Strand in Term viz^t after Lord
Mayor's Day ----- } £2. 13. 10

To Thomas Langley Esq. a Bank Director at the
Bank, soon after the 10th October yearly for
One year's Free Farm Rent formerly paid
to Owen Clutton as Trustee to Isaac
Townshend for Lands & Tenements at
Richmond formerly called the Queen's
Stables ----- } 0. 4. 8

To the Sun Fire Office, in Crails Court,
yearly a few days before Christmas for One
Years Insurance of £2000 on the Furniture
in New Palace in the name of Hugh Rowland
in Trust for His late Majesty ----- } 5. . . .

NB - This Insurance ceases of course
on the 25th of December next 1820.

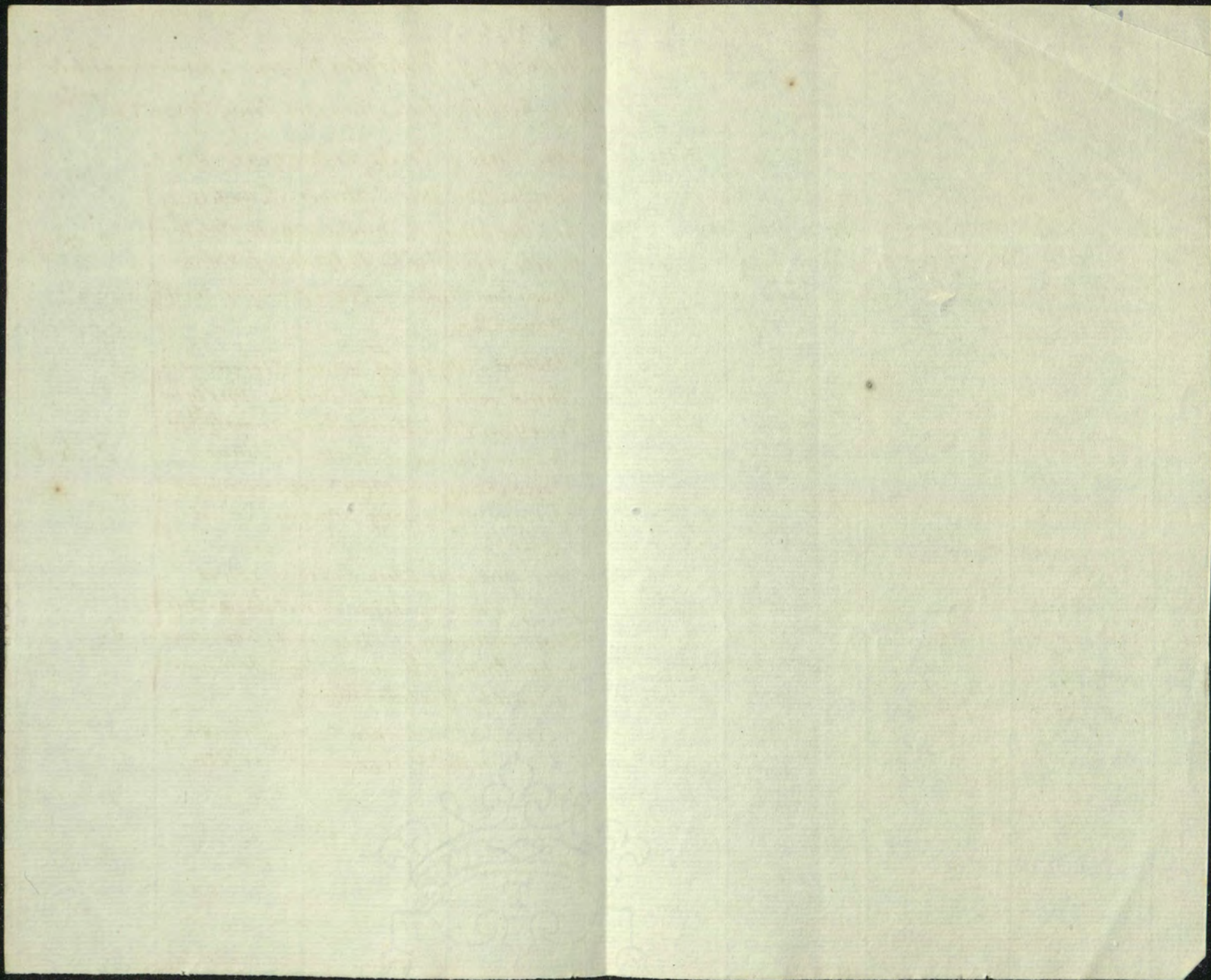

Turnham Green
14th Nov 1820

Sir

I beg leave to represent to you the delapidated state of the Upper part of the Campshut opposite the new Palace at New occasioning at present serious inconvenience and even danger to the Towing horses both which are likely to increase as the Campshut gets worse & the winter waters occasionally cover it — when the embankment supported by the Campshut in question was made it was of course expected that it would always be kept in good repair at His Majesty's expense which I beg Sir your early endeavours how to realize before any serious accident happens or a larger expense becomes unavoidably necessary

I am Sir

Your most obed^t serv^t

Step^r Leach

Clark City works on the River

Wm^o Hardwick Esq^r

Mr. Stephen Leach
application to Repair
embankment in front
of the Palace at New
14. Nov^r 1820.

The King

To Cutler & Sons

1820

Bow Bed Room Attic

- | | | | |
|---|---|---------|----------|
| 1. Cast Iron back hearth | 1 | 14. 6 | |
| 1. Black Japaned Register Stove
polished elliptic bars. Steel feet convex
steel standards plates steel slits &
beads, all round inside on front circum-
lar. swing brass wire hanging guard | | 22. 10. | |
| 1 Strong Gothic elliptic brass wire
fender. steel top & mouldings elevated
on steel balls | | 11. 18. | |
| 1 Set of high polished case hard fire ^{irons} | 1 | 6. | 30. 8. 6 |

Dressing Room to Ditto

- | | | | |
|--|---|-------|-----------|
| 1. Cast Iron back hearth | | 18. | |
| 1. Cast Iron plate for back of Stove | 1 | 10. 6 | |
| 1 Black Japaned Register Stove
polished steel bars set & standard
plates brass wire swing guard as above | | 20. | |
| 1 Strong Gothic brass wire fender ^{above} ad | 3 | 18. | |
| 1 Set of Fire Irons as above | 1 | 6. | 28. 1. 6 |
| Carried forwards | | | £ 58. 10. |

Brought forward £ 58. 10.

Room next to Dressing Room
Attic

1 Cast Iron back hearth	1. 14. -	
1 Black Japaned Register Stove po- lished elliptic bars, steel feet convex steel standard plates, steel slips & beads all round inside on front cir- -cular swing brass wire hanging guard	21. -	
1 Gothic elliptic brass wire fender	4. -	
1 Set of Fire Irons	1. 6. -	28. -

Room next Ditto

1 Cast Iron back hearth	1. 11. -	
1 Black Japaned Register Stove polished bars feet & standard plates brass wire swing guard (as above)	22. -	
1 Gothic elliptic brass wire fender	4. 4. -	
1 Set of Fire Irons	1. 6. -	29. -

Room opposite Bow Attic

1 Cast Iron back hearth	1. 7. 6	
1 Black Japaned Register Stove polished steel bars feet & standard plates brass wire swing Guard (as above)	23. 10. -	
1 Gothic elliptic brass wire fender	4. 12. -	
1 Set of Fire Irons	1. 6. -	30. 15. 6

Carried forwards £ 146. 6. 6

Brought forwards £ 146. 6. 6

Kings Bed Room

- 1 Cast Iron back hearth 1. 12. -
 - 1 very handsome burnished steel register stove, panneld with steel beads, polished straight bars, convex steel standard plates, steel fire & double brass wire hanging guard . . . 34. -
 - 1 Elliptic strong Gothic brass wire fender steel top & moulding elevated on steel balls 4. 10. -
 - 1 Set of high polished case hard fire Irons 1. 6. -
41. 8. -

Kings Dressing Room

- 1 Cast Iron back hearth 1. -
 - 1 Cast Iron plate for back of stove 19. 6
 - 1 very handsome steel burnished Register Stove, steel beads all round inside on front, steel blocks with ornaments, polished steel bars, convex steel standard plates, steel fire & wire brass wire swing guard 22. -
 - 1 Elliptic brass wire fender steel top & mouldings, elevated on steel balls . . . 3. 6. -
 - 1 Set of high polished case hard fire Irons 1. 6. -
28. 11. 6

Carried forwards

£ 216. 6. -

Brought forwards

£ 216. 6.

Page's Room

1 Cast Iron back hearth	2. 2. -	
1 Rumford Stove polished straight bars & a table bar Iron back & coverings	7. - -	
1 Green painted high wire fender brass top & mouldings. brass bar bring.	3. 10. -	
1 Set strong steel fire Irons.	1. 6. -	
1 Strong brass wire hanging guard	1. 4. 9	15. 2. 9

Room next Page's Room

1 Cast Iron back hearth	2. 9. 6	
1 Black japanned Register Stove polished elliptic bars. steel fire connex. steel standard plates. steel slips & beads all round inside on front. circular swing brass wire guard	23. - -	
1 Elliptic brass wire fender steel top & elevated on steel balls	5. 4. 10.	
1 Set of strong steel fire Irons.	1. 6. -	31. 5. 6

Back Room same floor.

1 Cast Iron back hearth	2. 3. -	
1 Black japanned Register Stove polished bars. fire & standard plates brass wire swing guard (as above)	26. - -	
1 Elliptic brass wire fender. steel top & mouldings elevated on steel balls	4. 2. -	
1 Set of strong steel fire Irons	1. 6. -	33. 11. -

Carried forwards

£ 296. 5. 6

Drawing Room.

- 1. Cast Iron back hearth 2.5.6
 - 1 Pair of ground coverings stacks fitted with dove on top, handsome burnished steel fronts, with ornamented metal quilts all rivied inside, square blocks & steel side plates. 58.
 - 1 very handsome burnished steel. Box Stove pannelled with metal mouldings, metal ornaments & polished straight bars. 65.
 - 1 Ground steel plate to cover the hearth. 1.14.
 - 1 handsome octagon burnished steel tender ground steel bottom plate steel top & moulding 3 metal half round pan-nels three square plain do with handsome wreaths of flowers, elevated on lion feet & honeysuckle ornaments high polished case hard standards for Fire Irons. 28.
 - 1 set of handsome high polished case hard Fire Irons cut steel Pan — 4.4.
 - 1 strong Gothic brass wire hanging guard brass bead on top 2.3.6
- 161.7. —

Back Drawing Room

„ Ditto 161.7. —

Carried forwards £618.19.3

Dining Room

- 1 Cast Iron back hearth 2 . 1 . 6
- 1 Handsome ground Brass stove
pannelled with metal mouldings &
ornaments ground back handsome
burned center bar steel feet 36 . . .
- 1 Handsome double register case with
metal front ornaments 34 . 10 .
- 1 Burnished steel Fender ground steel
bottom plate metal top mouldings
3 metal pannels in front elevated on
handsome wrought metal balls high
polished case hard standard for fire irons 22 . . .
- 1 Set of high polished case hard fire
irons cut steel pan 3 . 3 .
- 1 Gothic elliptic brass wire hang guard 1 . 14 . 6 99 . 9 .

Library

- 1 Cast Iron back hearth 2 . 7 .
- 1 Handsome ground Steel Brass
stove pannelled with metal mould-
ings ground back, burned center
bar steel feet spikes on the top bar 30 . . .
- 1 Register case with handsome front 21 . . .
- 1 Burnished elliptic steel fender with
ground steel bottom plate, metal top
mould, elevated on metal balls steel stand 14 . 10 .
- 1 Set of high polished Case hard fire irons 2 . 12 . 6
- 1 Elliptic brass wire hanging guard 1 . 14 . 6 72 . 4 .

Parlour left of Grand Entrance

1 Cast Iron back hearth	2. 9. -	
1 Black Japanese Register Stove polished elliptic bars steel fret. convex steel standard plates steel slips & brads all round inside on front circular swing brass wire guard	23. - - -	
1 Elliptic burnished steel fender steel top & moulding elevated on steel balls	4. 14. 6	
1 set of high polished case hard fire irons	1. 6. -	
	<hr/>	31. 9. 6

Pages Waiting Room

1 Cast Iron back hearth	2. 18. -	
1 Ground front Register Stove with steel mouldings all round inside on front circular shifting bars brass swing wire guard	18. 18. -	
1 Elliptic burnished steel fender steel top & moulding elevated on steel balls	4. 10. -	
1 Set of high polished steel fire irons	1. 6. -	
	<hr/>	27. 12. -

Stewards Room

1 Cast Iron Back hearth	1. 19. -	
1 Elliptic green painted wire fender brass top & moulding	1. 8. 6	
1 Set of strong steel Fire Irons	1. 18. 6	
1 Circular brass wire hanging guard brass top & moulding	1. 5. -	
	<hr/>	5. 11. -

Brought forwards

£ 835. 4. 9

Brought forwards

L 855.4.9

Housekeepers Room

1 Cast Iron back hearth	2.8.-	
1 Bright wind up Range draw out pret. fall down bar, swing trivets strong back. Copper Boiler with safety valve Large screw cock	24.10.-	
1 Copper supply Cistern w th ball cock	2.2.-	
1 Dumper & 2 large stoppers	14.6	
1 Elliptic green painted wire fender brass top & mouldings	1.11.-	
1 Set of strong Fire Irons	18.6	
	<hr/>	32.4.-

Servants Hall

1 Cast Iron back hearth	2.6	
1 Bright wind up Range draw out pret. fall down bar, swing trivets strong back, copper with safety valves	20.0	
1 Copper supply Cistern with ball cock	2.2.-	
1 Dumper & 2 large stoppers	14.6	
1 Large screw cock for lead pipe & range	10.-	
1 Iron fender bright top & sliding bar	18.6	
1 set of strong Fire Irons	17.-	
	<hr/>	27.2.6

Carried forwards

L 914.11.3

Brought Forwards

£914.11.3

Clerk of the Kitchen

- 1 Cast Iron back hearth 1.11.6
 - 1 Ground front half Register Stove polished inward bow bars iron coverings back 10.---
 - 1 Elliptic green painted wire fender brass top & moulding 1.8.6
 - 1 set of strong fire irons 18.6
 - 1 strong green painted wire hanging guard 11.---
- 14.9.6

Room above Ditto

- 1 Cast Iron back hearth 1.11.6
 - 1 Cast front Rurnford Stove polished elliptic bars register front & iron coverings 14.8.---
 - 1 Elliptic green painted wire fender as above 1.8.6
 - 1 Set of Strong fire irons 10.---
 - 1 Fine wire hanging guard 13.6
- 8.11.6

Second Room above Clerk of Kitchen

- 1 Cast Iron back hearth 18.6
 - 1 Cast front Rurnford Stove polished elliptic bars register front & iron coverings 2.2.---
 - 1 Elliptic green painted wire fender brass top & mouldings 1.7.---
 - 1 set of strong fire irons 10.---
 - 1 Fine wire hanging guard 11.---
- 5.8.6

Carried Forwards

£943.---9

Brought forwards

£ 943. - . 9

Silver Scullery

1 Cast Iron back hearth	19. 6	
1 Cast Iron Arch for Chimney	18. 6	
1 Bright wind up range draw out fact. fall down bar. strong back, Copper		
Boiler w th safety valve & large screw cock	18. 14. -	
1 Copper supply cistern with ball cock	2. 2. -	
1 Dumper & 1 large stopper	9. 6	
1 Strong Iron Fender bright top & sliding bar	12. -	
1 Set of Fire Irons	17. 6	24. 13.

Room over Ditto

1 Cast Iron back hearth	1. 3. -	
1 Cast front Rumford Stove polished elliptic bars fitted with iron coverings stack & slips on sides	3. 17. -	
1 Green painted wire fender as above	1. 14. 6	
1 Set of Strong Fire Irons	18. 6	
1 Fine Wire hanging guard	14. -	7. 17. -

Entrance to Confectioners

1 Cast Iron back hearth	1. 6. -	
1 Cast Iron Arch for the Chimney	15. 6	
1 Rumford stove polished bars top bar to fall down iron coverings stack, ridge top & slips	7. 10. -	
1 Elliptic green painted wire fender brass top	1. 17. -	
1 Set of strong fire Irons	18. 6	
1 Cast Iron plate for the back of stove	15. -	
1 Fine wire hanging guard	14. 6	13. 16. 6

Brought forwards

£ 989. 7. 3

Brought forwards £ 989. 7. 3

Confectioners Room.

1. Cast Iron back hearth	1. 1. -
1. Bright wind up range draw out fire, fall down bar, 2 swing trivets, strong back, a Copper Boiler with safe- ty valve & large screw cock	19. -
1 Copper supply cistern with ball cock	2. 2. -
1. Damper & large stopper	9. 6
1. Strong cast iron Oven fitted with 3 shelves, strong cast iron front, with wrought iron mouldings, all round out- side, 2 doors to slide in wrought iron grooves fitted with wrought iron mould- ings & brass knobs, 1 top plate with dampers & jointed handle, 3 soot doors, 2 doors & frames fitted in front with strong iron mouldings & castings	36. -
1 Set of Furnace bars	19. 6
1. Ground Iron top plate, 2 stewing stones & cast iron front for D ^o	14. 10. -
6 Cast Iron Ash grates for do.	2. 7. -
1 Large strong tin Hot Closet with double iron frame in front 3 shelves with bars & 3 iron plates to line the fire stone at bottom	12. 12. -
1 long handle shovel for Oven	7. -
1 strong iron fender bright top & slid. bar	10. 6
1 set of Fire Irons	17. -
1. Cast Iron Arch for Chimney	18. 6. 91. 14. -

Carried forwards

£ 1081. 1. 3

Brought forwards

£ 1081 . 1 . 3

Pastry Room.

- 1 Cast Iron front & 2 stewing Stoves 13. - - -
- 3 Wrought Iron bearing bars 18. - - -
- 2 Cast Iron shelves for Do. 3. - - -
- 2 " " Ash grates .. Do. 1. 11. 6
- 1 Strong cast Iron Oven fitted with
with 3 shelves, strong cast iron front
wrought Iron mouldings all round
outside, 2 doors to slide in wrought
iron grooves, fitted with wrought iron
mouldings 2 brass knobs, 1 Iron top
plate with jointed handle, 3 sort doors
2 Doors Frames fitted into the front
with strong wrought iron mountings
Scorkings 1. strong Wrought Iron Hot
Closet with cast Iron plate at bottom
fitted over the Oven & fitted up as above
with cast Iron front wrought Iron
mouldings 2 sliding doors, 2 brass knobs
a strong Cast Iron front with wrought
iron mouldings for Copper Boilers fitted
to side of Oven Hot Closet with wrought
Iron mouldings, sliding doors, with
brass knobs, two Doors Frames the
whole mounted to correspond with
the Oven & Hot Closet 57. - - -
- 1 Copper Boiler for it with tight cover 8. - - -
- 2 Sets of Furnace bars 1. 16. 6
- 1 Cast Iron bottom plate for the Coals
under the Boiler 1. 4. 6

Carried up 86. 10. 6

Carried forwards

£ 1081 . 1 . 3

Brought forwards £ 1081.1.3

Pastry Room brought up 86.10.6

1 Ash grate for Oven	5.6	
1 Pair of Brass Union screws for Boiler	4.6	
1 Door Spume for Stove	16.0	
1 Long handle Iron shovel for Oven	7.0	88.3.6

Room over Pastry

1 Cast Iron back hearth	1.1.6	
1 Rumford Stove polished inward bar bars with spikes on top bar fitted with iron coverings back	5.0	
1 Elliptic green painted wire fender brass top & mouldings	1.12.0	
1 set of strong Fire Irons	18.6	
1 Strong kind wire hanging guard	15.0	9.7.0

Room above Ditto

1 Cast Iron back hearth	1.2.0	
1 Rumford Stove polished elliptical bars fitted with Iron coverings back	3.8.0	
1 Elliptic green painted wire fender brass top & moulding	1.5.6	
1 set of strong Fire Irons	10.0	
1 Strong kind wire hanging guard	12.6	6.18.0

Carried forwards £ 1185.9.9

14
Brought forwards £1185.9.9

Scullery.

1 Large brass cock	10. —
5 Wrought Iron bearing bars to support the stone for Stewing stoves	14. 6
1 Cast Iron front fitted with strong wrought Iron coverings for Stewing Stoves	1. 2. —
1 Strong Copper Boiler for Do	22. 10. —
1 Strong double Door & frame fitted with strong iron mountings & coverings	2. 2. —
1 Set of cast iron furnace & hearth bars	18. 6
1 Cast Iron plate for the coal hole	2. —
2 Large stoppers & 1 Damper & b. —	14. 6
1 Large Copper bull & cock	10. 6
1 Large Copper Dome with pipes for conducting the steam	5. 14. —
1 Strong Wincing Copper fitted on strong wrought iron frame	27. 10. —
1 Strong Copper Offall Tub and inside mounted on 4 strong three wheel iron castors two kind iron handles in front	16. —
1 Door & frame for Flue	10. —
1 Jointed Raker for the flues	4. 6
1 Door & frame for the Sweep for flues	15. 6
1 Bright Curl bar for Stewing stoves	2. 3. —
2 pieces of Iron skirting for Do	17. —
	84. 16. —

Carried forwards

£1270.5.9

Kitchen

- 1 Double Door Frame for hot plate.
- fitted with strong wrought Iron mountings & Cankings 2.10.-
- 1 set of Furnace Bearing bars 10.6
- 1 strong cast Iron hot plate 3.8.- not found
- 3 pieces of Iron skirting for do 18.6
- 2 square Steaming Stoves 1.4.-
- 1 Ash grate & 2 Iron shelves 2.2.6 9-9-0
- 2 large stoppers for hot plate 9.-
- 9 Steaming Stoves 2.10.-
- 6 Cast Iron bearing bars for do 18.-
- 1 Ground Iron front plate for steaming stoves with cankings 3.14.-
- 3 Iron skirting plates for do 3.6.-
- 3 Iron shelves for do 7.-
- 3 Ash grates for do 5.8.-
- 4 long wrought bearing bars for do 1.17.6
- 2 Cast Iron bearing bars for do 12.-
- 1 Large strong bright windup Kitchen Range with strong checks & Trivets
- suble spit racks & a extra strong cast iron back complete 31.-
- 1 strong single outside movement Smoke Jack traps wheels large fly & door frame complete 16.16.-
- 2 Cast bearing bars for inside of Chimney 8.-
- 2 Quarts of best Oil for the Jack 6.-

Carried over 85.7-

Carried forwards

£1270.5.9

Brought forwards £1270.5.9

Kitchen continued

	Brought up	85.7.-
3 Square stoving Stoves		1.12.6
4 Ash grates		1.4.-
1 Ground Iron Iron front fitted with strong corkings & Slops	for Do	4.12.-
2 Cast Iron shelves	for Do	1.11.-
1 6 feet Blue brush		4.6
5 Ground Iron plinths for front of Stoving stoves:		1.7.-
2 Cast Iron skirtings for Do		11.-
10 Flat bearing for Stoves		1.12.-
3 Wrought iron bearing bars for Stoving stoves		14.-
1 Wrought Iron bar for Chimney		12.-
1 Strong cast Iron Oven fitted with 3 shelves strong cast Iron front with wrought Iron mouldings all round outside. 2 doors to slide in wrought iron grooves & fitted with wrought iron moulding all round outside. 2 brass knobs. 1 top plate with jointed handle 3 soot doors. 2 doors of frames fitted into the fronts with strong wrought iron mountings & corkings. 1 strong wrought iron hot Closet with cast iron plate for the bottom fitted over the oven, cast Iron front with wrought Iron mouldings 2 sliding Doors & 2 brass knobs.		53.-

Brought up - 152.7.-

Brought forwards £1270.5.9

17

Brought Forwards £1270.5.9

Kitchen continued

	Brought up	152.7.-
1 Set of Furnace bars		19.6
1 strong iron Kitchen fender with 2 bright quad. bars & a half round centre for the Well of dipping Pan		1.14.-
1 Set of Strong fire Irons for Do.		1.6.-
1 long handle Iron shovel for Oven		7.-
3 half round deep bright Copper pans bind inside for the scum of Stewpans		5.12.-
	—————	162.5.6

Small House

Bed Room Attic

1 Cast Iron back hearth		1.2.-
1 Rumford Stove polished elliptic bars fitted with Iron coverings back		3.3.-
1 elliptic green painted wire fender brass top & moulding		1.8.-
1 Set of Fire Irons		18.6
1 Lind wire hanging guard		15.-
	—————	7.6.6

Carried Forwards £1439.17.9

Brought forwards

£439.17.9

Back Bed Room

1 Cast Iron back hearth	1.2.-	
1 Rumford Stove polished straight bars Iron coverings black	3.10.-	
1 elliptic green painted wire fender brass top & moulding	1.8.-	
1 Set of Fire Irons	13.6	
1 Iron wire hanging guard	13.-	7.6.6

Back Parlour

1 Cast Iron back hearth	1.2.6	
1 Cast Front Register Stove cast-iron standard plates polished elliptic bars & steel heads	7.10.-	
1 Ground steel fender brass top & mouldings elevated on brass balls	2.4.-	
1 Set of Fire Irons	1.1.-	
1 strong brass hanging guard	1.2.6	13.-

Dining Room

1 Cast Iron back hearth	1.8.-	
1 Ground front half Register Stove polished elliptic bars convex steel standard plates cut steel ornamented feet black ornaments on front Iron coverings black	10.10.-	
1 Ground steel fender steel top & moulding elevated on steel balls steel stand for fire Irons	4.10.-	
1 Set of Fire Irons black cut pair	1.16.-	
1 strong goshic brass wire hanging guard brass head on top	1.15.6	19.19.6

Carried forwards

£480.3.9

Brought forwards

1480 4 19
£ 1480 . 3 . 9

Drawing Room

1 Cast Iron back hearth	1 . 8	
1 Ground front steel register stove with black ornaments polished elliptic bars convex steel standard plates & cut steel heads	16 . -	
1 Cut steel fender steel top & mould- ing elevated on steel balls case hard standards for five irons	5 . 10 . -	
1 set of high polished case hard five chons cut steel black pan	1 . 16 . -	
1 Strong Gothic brass wire hanging guard brass head on top.	1 . 15 . 6	
		26 . 9 . 6

Back Drawing Room

1 Cast Iron back hearth	1 . 8 . -	
1 Ground front steel register stove with black ornaments polished elliptic bars convex steel standard plates & cut steel heads	16 . -	
1 Cut steel fender steel top & mould ing elevated on steel balls case hard standards for five irons	5 . 10 . -	
1 set of high polished case hard five irons	16 . -	
1 Strong Gothic brass wire hanging guard	5 . 6	
		25 . 19 . 6

Carried forwards

£ 1532 . 12 . 9

Brought forwards

£ 1532.12.9

Kitchen

1 Cast Iron back hearth	1.2.0	
1 Bright wind up Kitchen range with down bar swing tines & spit racks strong back	7.10.0	
1 strong Iron Kitchen fender bright top & sliding bar	12.6	
1 Set of strong fire tongs	15.0	9.19.6

Back Kitchen

1 Cast Iron back hearth	1.2.0	
1 Rumford Stove with falling bar Iron coverings back	5.10.0	
1 strong Iron Kitchen fender bright top & sliding bar	11.0	
1 Set of Fine tongs	18.6	8.1.6

Hangings 28 Pulls to Bells
& 8 Pulls to Night Bolts

17. in Sleeping Rooms	
2. in Drawing Room	
1. in Dining Room	
2. in Library	
2. in Parlour on the left	
2. in Parlour on the right	
4. in Pages Room	
2. in Passage	
2. in Housekeepers Room	
1. at Front Door	
1. Outside Door	

 36

with best rose spring purchase cranks
best mortice wheel & chain & driving cranks

Carried forwards

£ 1550.13.9

Brought forwards

£ 1550.13.9

Bell hanging continued
 - brass head Nails, strong copper
 wire gilt screws, staples &c. with
 Coach hire Lodging & expences. . . 58.16.6

2 cut Glass knob pulls, mounted on gilt
 frames with gilt mould. For Drawing Room. 3.3.
 1 Do on Quadrant for Dining Room. 2. -
 1 Large Brass knob pull with socket
 & spindle for front Door. . . 5.6
 2 standard chain levers, for Library. 4.4.
 6 side chain Do. for Pages Room & Parlour. 1.10.
 1 Brass swivel Pulley. . . 3. -
 4 Brass Tubes fixed in Floor of Cellar. . . 18.6
 6 Brass Night bolts, screws & fixings
 in Sleeping Rooms. . . with . . . 3. -
 6 Wrought Brass balance handles to do.
 2. Notice night bolts with wheels & chains.
 2 brass plates, 2 brass Collars, 2 brass
 knobs, 2 spindles fixing in large
 Bow Attic & in Kings Bed Room. 2.18.6
 21 Bright Bells with best rose spring
 cranks. . . 8.19.6
 21 Rose spring pendulums 1/2 . . . 1.12.6

2 Cast Iron plates to pattern for
 sill of Windows, ordered by the
 Clerk of the Works. . . 14. -

Carried forwards

£ 1638.18.9

Brought forwards.

L 1638.18.9

Taking down 8 Old Stoves

9, in 2nd flr. Bed Rooms3, in 3rd flr — Do.

1, Drawing Room

1, Housekeepers "

1, in Pastyj "

8

Laying 23 back Hearths

1. Bow Attic 2 Drawing Rooms

1, next Do. 1 Library

1 next but 1 Bow Attic 1 Housekeepers Room

1 Dressing Room 1 Confectioners do

1 Room opposite 1 adjoining do.

1 Kings Bed Room 1 Scullery

1 Next Do. 1 left entrance

1 Dressing Room 1 Pages Wait Room

1 Pages Room 1 Servants Hall

1 back Room 1 over Pastyj

1 Dining Room 1 Small House

Fixing 4 Ranges.

1, in Servants Hall 1 Confectioners Room

1, Housekeepers Room 1 Subsc. Scullery

Fixing a Stove in Pages Room

Fixing 11 Register Stoves

1 in Bow Attic. 4, in Room, same floor

1, Kings Bed Room 1 Housekeepers

1, Kings Dressing Room.

1 back Room same floor

1 Pages Waiting Room 1 Room next Do.

Carried forwards

L 1638.18.9

Brought forwards

£1638.18.9

Fixing & continued

Fixing 4 Cases for Stoves with
Iron coverings backs

2. in Drawing Rooms

1. in Dining Room

1. in Library

Fixing 1 Burnford Stove entrance to
to Confectioners Room1. Large Oven & iron work to
Do in Confectioners RoomFixing Copper Boilers behind the
Ranges & Copper supply cisterns to DoFixing Iron plate with 2 steaming
stoves & an Iron front in Confectioners Room

6 Welch bearers, 30 Pine Boards &

Marble slips Blushing Plaster

Coach hire Lodging Expenses

50.16.

Fixing an outside movement Smoke
Jack Coach hire Lodging Expenses

1.4.6

Excavating the ground in Kitchen
for Ash pits building partition
wall with flanché in front fixing
Iron gratings in stone, rebating the
the front. Fixing steaming stove in Scullery
with an Ash pit fixing a large Copper
Boiler in Scullery taking down Steaming
stoves in Confectioners Room cutting away

Carried forwards £1690.19.3

Brought forwards

£1690 19 3

Fixing &c continued.

the Brickwork & fixing a large
 Range in Kitchen. cutting away
 Brickwork & raising a smoke Suck.
 showing up breast work of Chimney
 in Pastry Room. cutting out brick-
 work. fixing bearing bars & plates
 to support Do. fixing a discharge-
 ing piece in breast of Chimney.
 Fixing Over Shot Closet with Copper
 Boiler & Ash pit & contracting fire
 place in confectioners room fixing
 Door frame in Hall of Scullery. build-
 ing ash pits in Kitchen & Pastry room
 fixing a Steam collector over Copper
 Boiler in Kitchen. contracting Kitchen
 fire Place fixing an Over Shot Closet
 in Ditto.

100 Fire Bricks of 24 In square
 Plaster Blacking Coach hire Lodging
 & expences

 145 11 6

~~Lengthening the handle of Kitchen Range~~

 2 6

Plastering round the oven taking up
 pavement over the pipes assisting the
 Plumbers laying down back hearth
 fixing Stone & coverings in Clerk of Kitchen
 room Plaster Lodging & expences

 1 14 6

Carried forwards

 £1738 7 3

Fixing &c Continued

1 lb. best Black Lead	1. 6
Taking down smoke Jack attaining to in consequence of the Chimneys smoking & repairing. Dr. Coach hire &c	1. 16.
3 lb. best black lead	4. 6
1 Bottle of Varnish	3. —

Contracting the Kitchen Chimney
laying 6 back hearths in small House
1 in Kitchen 1 over Silver Scullery
1 back Kitchen 1 in Attic

1 room over Dr. 1 in Stover Drawing Room

Making good the work in Cellar at
back of Kitchen small house to new
Chimney Poth. Fixing on small House

Fixing 3 Iron Arch backs 1 in the
Confectioners Room 1 in room entrance

to Dr. & 1 in silver Scullery. Fixing a
fire hot Closet in Confectioners room

taking down old stove in Stewards

Room laying new iron back hearth

fixing the Stove & nosings. contract^d

The Chimneys in small house facing

all the pavement of the staving

Stoves, making good all the fire

places, cleaning the ash pits & flues.

Blacking all the Ranges, Stoves & Iron

work, clean all the Cooks Boilers includ^d

Coach hire Lodging Expenses . . . 25. 4. 6 27. 9. 6

Carried forwards. —

L 1765. 16. 9

Examining the ball cocks to supply us
terms, casing & oiling ^{the} joints. Couch-
hine, Lodging Expenses 12. 6

Making & fixing a Door Case & a four
pannell Door Flush on both sides lined
with Tin a mortice lock with brass-
knobs, Furniture & fixings completed for
the hot Closet in Confectioners Room 6. 7. 6

Sept 9 Going to New twice Cleaning off oiling
papering the Stoves & Couch hire
Expenses

Nov 25 Cleaning off oiling lining papering
the Stoves & Couch hire Lodging Expenses

Dec 9 Cleaning off oiling lining papering
the Stoves & Couch hire Lodging &c

16 Cleaning off oiling lining papering
the Stoves & Couch hire Lodging &c

23 Cleaning off oiling lining papering
the Stoves & Couch hire Lodging &c

1821
Jan 6 Cleaning off oiling lining papering
the Stoves & Couch hire Lodging &c

13 Cleaning off oiling lining papering
the Stoves & Couch hire Lodging Expenses

27 Cleaning off oiling lining papering
the Stoves & cleaning the Ovens & Sals

the Iron work Couch hire Lodging Expenses

Brought forwards

Brought Forwards -

£ 1772 16 9

- 1851
- Feb 3 Cleaning off oiling liming & papering the Stoves fenders Fire Irons Ovens & Iron work Coach hire Lodging & expenses.
- 6 Mar 10 Cleaning off oiling liming & papering the Stoves fenders Fire Irons Blacking the Ovens &c. Coach hire Lodging &c.
- 6 April 14 Cleaning off oiling liming & papering the Stoves fenders Fire Irons Blacking the Ovens Ranges & Iron work Coach hire Lodging & expenses.
- May 5 Clean off oiling liming & papering the Stoves fenders Fire Irons the Ovens Ranges hot Closets &c. Coach hire &c.
- 12 Cleaning off oiling &c. all the Stoves fenders Fire Irons Blacking the Ranges Ovens & Iron work Coach hire Lodging & expenses.

18 7 6

Cartage to New.

27 Loads

£ 1818 4 3

Having examined the charges in the above Account they appear (as far as I am able to judge, from the Articles not being particularly described, or the weights of them given) generally too high - and I think the sum of £ 123. 9. 0 should be deducted from it.

1123 2 0
 1604 15 3
 9 9 0
 £ 1685 26 3

Ex^o Hardwick

Cutter & Sons

for Stores
du

Abstract of Four Quarters Bills from New as delivered by Sarah Tunstall

1820

			Lady Day	Midsummer	Michaelmas	Christmas	Total
			£ s d	£ s d	£ s d	£ s d	£ s d
William Humphrey	✓	Salary Nat Catcher	6-5-0	6-5-0	6-5-0	6-5-0	25-0-0
Thomas Whithead	5	d ^o Gardener 2 nd w. Garden	10-0-0	10-0-0	10-0-0	10-0-0	40-0-0
Sarah Tunstall	3	d ^o Housekeeper	25-0-0	25-0-0	25-0-0	25-0-0	100-0-0
✓ d ^o d ^o		For Servants	33-10-6	33-10-6	33-10-6	33-10-6	134-2-0
Mess ^{rs} S. Demainbry	1	Salary ^{Professors at the Observatory}	75-0-0	75-0-0	75-0-0	75-0-0	300-0-0
M ^r Piquard	2	d ^o 2 nd d ^o	62-10-0	62-10-0	62-10-0	62-10-0	250-0-0
S ^r Hutchinson	6	d ^o Porter Nat ^l	9-15-0	9-15-0	9-15-0	9-15-0	39-0-0
✓ d ^o d ^o		for Clock 2 nd Bill	3-3-0	3-3-0	3-3-0	3-3-0	12-12-0
J ^r Stroud	4	Salary Porter at the Observatory	6-10-0	6-10-0	6-10-0	6-10-0	26-0-0
Thos. Weaver	4	Salary & expenses as Store keeper	37-10-3	62-11-3	48-15-0	44-8-9	193-5-3
Sarah Tunstall	3	requires Explanation	23-0-0	22-15-0	24-5-0	31-6-6	101-6-6
✓ d ^o d ^o	3	For a Cow 9 th	4-0-0	4-0-0	4-0-0	4-0-0	16-0-0
✓ d ^o d ^o	3	For a Horse 9 th	7-10-0	7-10-0	7-10-0	7-10-0	30-0-0
Ann Mincey		Bill 9 th	6-16-6	6-16-6	6-16-6	6-16-6	27-6-0
Mary Richards		Bill 9 th	2-0-0	2-0-0	2-0-0	2-0-0	8-0-0
Sarah Bruce		Bill	1-8-6	1-5-9	1-8-6	1-2-0	5-14-9
Mess ^{rs} Coulton	6	Vicar of New 2 nd Bill	12-4-0	15-0-0	12-4-0	15-0-0	54-8-0
Edw. Brown		Bill	" " "	0-19-0	0-18-0	0-18-0	2-15-0
✓ d ^o d ^o		" " "	" " "	0-13-5	" " "	" " "	0-13-5
J ^r Middleship		watchman Bill 2 nd Bill	" " "	4-5-6	3-9-0	3-14-0	11-8-6
✓ d ^o d ^o		Bill	" " "	1-17-6	" " "	0-7-9	2-5-3
Mess ^{rs} S. Demainbry	7	Rent for a House as Curator of the Observatory	" " "	25-0-0	" " "	" " "	25-0-0
W ^m Humphrey		Bill	" " "	6-6-0	" " "	" " "	6-6-0
Edw Davison		Bill	" " "	12-14-0	" " "	" " "	12-14-0
Thos. J. Layton		no bill	" " "	1-8-6	1-8-6	" " "	2-17-0
✓ d ^o d ^o		no bill	" " "	15-4-0	" " "	" " "	15-4-0
W ^m Piquard						1-10-11	1-10-11
The New S. Demains Rent	7	House Rent				25-0-0	25-0-0
			326-2-9	421-19-11	344-0-0	375-7-11	1467-18-7

Abstract of House
Charters & Wills of
New House as
delivered by Mr. Smith
Honorarium
F. J. C.
1467 - 10 - 7