

Henry Holland to Col Mc Mahon -

39776

Moore place

1. Feb 1862

Dear Sir

You will perceive by the enclosed how I was persuaded to get into the scrape I am in at Okehampton, a contested Election and the person for whom Mr. Poyne gave directions to make out the appointments is the returning Officer - The Duke of Northumberland may have a promise previous to August 1797. but this I am sure of, I have since that time not experienced in any instance the gracious intention of "doing every thing to strengthen my interests", while I lament this circumstance I beg leave to add my intense confidence in your good will towards me and to assure you I am

Your most Obedt. M^t Serv^t

Col. M. Mahon.

H. Holland

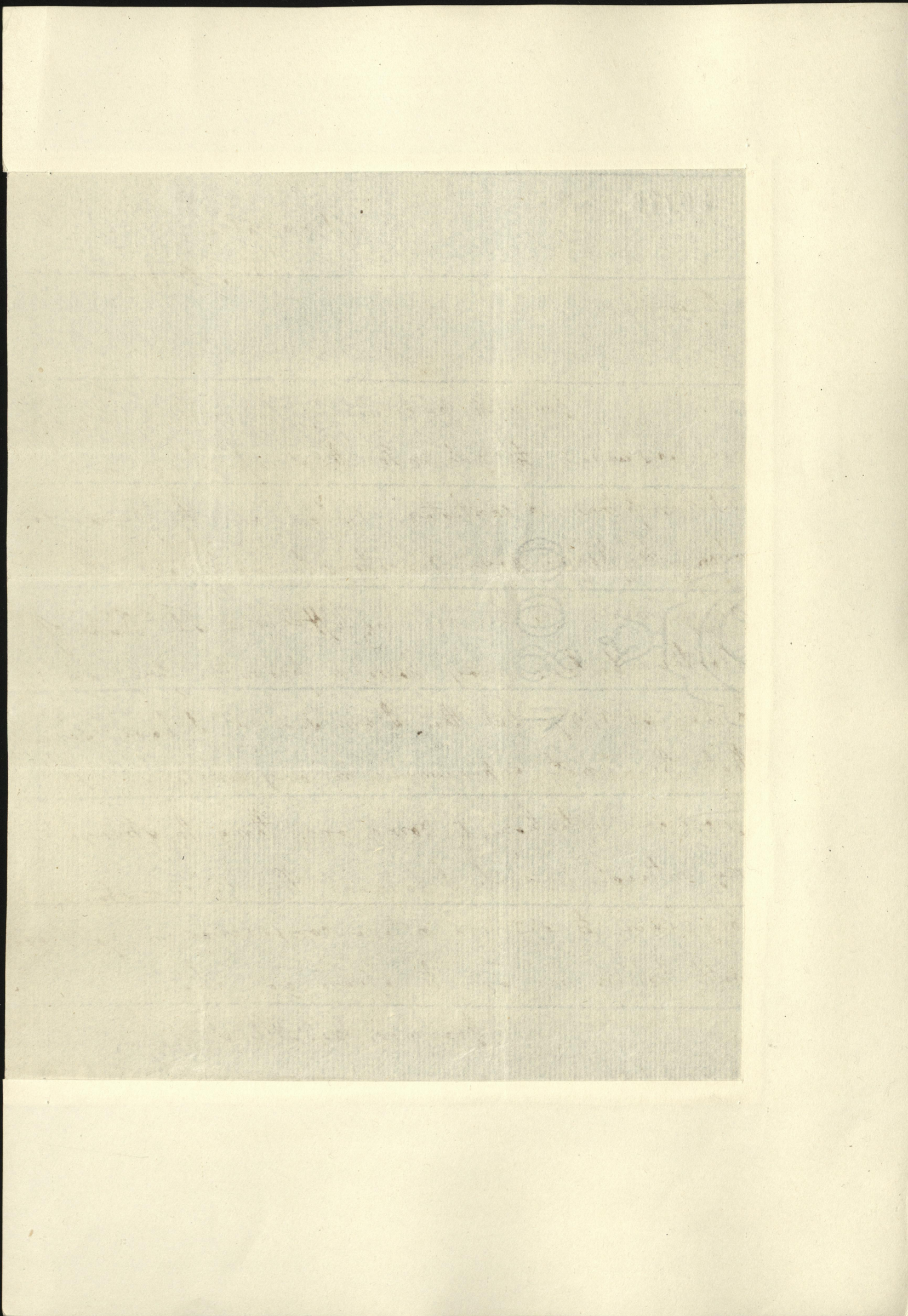

HRH to Henry Holland

Enclosure.

39777

(private)

Fully convinced Mr Holland that the estate at
Shepperton now belonging to me ought never for the
Interest of all Parties to be separated from that which is
your Brothers; I much wish you to make me an offer,
and I assure you it is not my Intention to part upon
trifles - The estate you know will in a short time
be a very fine property; it however suits me to sell it,
I will order Mr. Tyrwhitt to assist and cooperate with
you as the local circumstances of the Town and Borough
may require. Things there of course will be under
your

your management. I should not press you for an
answer so suddenly, was I not well assured that you
are so intimately acquainted with the property that
it can put you to no inconvenience. I will desire you
therefore to give Mr. Lyubitt a line to Exeter, as soon
as you have made up your mind to any proposition.
If it should strike you that the sale should not be
made a matter of notoriety you have my full
permission to let my name remain as the buyer, and
if any difficulty should arise with any of the tenants
or others, my servants shall have my commands to
have them removed, in short I shall be glad to do
any thing that can strengthen your interest.

Weymouth
August 27th
1797-

I am Sir
very sincerely Yours
George B.