Gatcomb Park, Minchinhampton
25th Decr 1818

My Lord

In consequence of a resolution of a meeting of Freeholders of the County of Gloucester, I have the honour to transmit to your Lordship the accompanying address to His Royal Highness the Prince Regent, which I have to request your Lordship to lay before His Royal Highness. —

I have the honour to be
My Lord
Your Lordship's obedient
very humble servant

David Ricardo
Sheriff

Viscount Sidmouth
&c. &c. &c.

Supplied by the Royal Archives / © Her Majesty Queen Elizabeth II 2021

Supplied by the Royal Archives / © Her Majesty Queen Elizabeth II 2021

Supplied by the Royal Archives / © Her Majesty Queen Elizabeth II 2021

Gatcomb Park
Minchinhampton
25 Dec. 1815

The High Sheriff
and 30

Transd. an Address
of Condolence from
the Co: of Gloucester

Supplied by the Royal Archives / © Her Majesty Queen Elizabeth II 2021

Kenmore Castle near New Galloway
23d Dec. 1818

My Lord

I have the Honor to send inclosed an Address of Condolence by the Magistrates and Council of the Borough of New Galloway to His Royal Highness the Prince Regent on the death of Her late Majesty the Queen; and I request that your Lordship will present the Address to His Royal Highness at your earliest convenience

I have the Honor to be
My Lord
Your Lordships most obt.
Humble Svt.
John Gordon
Provost of New Galloway

The Rt. Hble
Lord Viscount Sidmouth
&c &c &c

Supplied by the Royal Archives / © Her Majesty Queen Elizabeth II 2021

Supplied by the Royal Archives / © Her Majesty Queen Elizabeth II 2021

Kenmore Castle nr
New Galloway
23d. Dec. 1818

The Provost

Ans. 29

Transy. an Address
of Condolence from
the above Boro

Supplied by the Royal Archives / © Her Majesty Queen Elizabeth II 2021

Perth 7 December 1818

My Lord,

I have the honor to enclose an Address voted this day by the Magistrates and Town Council of this City to His Royal Highness The Prince Regent upon the late melancholy event of the death of our Her Majesty the Queen which it is trusted your Lordship will be kind enough to present to His Royal Highness.

I have the honour to be,

With the greatest respect,

My Lord

your Lordship's most obedient
And very Humble Servant
David Morison
Provost

Right Honble Lord Sidmouth
&c &c &c

Supplied by the Royal Archives / © Her Majesty Queen Elizabeth II 2021

Supplied by the Royal Archives / © Her Majesty Queen Elizabeth II 2021

Supplied by the Royal Archives / © Her Majesty Queen Elizabeth II 2021

Perth 7 Dec. 1819

The Provost

Trans.ts an Address
of Condolence from
the City of Perth

Supplied by the Royal Archives / © Her Majesty Queen Elizabeth II 2021

Stirling 10 December 1818

My Lord,

I am desired by the other Magistrates and members of the Town Council of Stirling to request the favour of your Lordship to present the inclosed address of condolence from them to His Royal Highness the Prince Regent with their humble duty.

I have the honor to be, with great respect,
My Lord Your Lordship's most
obedt & humy servts

Thomas Wright Provost

The Right Hont
Lord Sidmouth
London

Supplied by the Royal Archives / © Her Majesty Queen Elizabeth II 2021

Supplied by the Royal Archives / © Her Majesty Queen Elizabeth II 2021

Supplied by the Royal Archives / © Her Majesty Queen Elizabeth II 2021

Berlin 10 Dec. 1840

The Queen

Aug. 16. The

Received from Colonel
of Canterbury from
the Queen of Berlin

My Lord,

As Solr to the Corporation of the Borough of Berwick upon Tweed, I beg to transmit you an address of Condolence from that Borough to His Royal Highness The Prince Regent on the Death of our much revered and late most Gracious Majesty Queen Charlotte, which I beg your Lordship will present to His Royal Highness as early as Possible I have the Honor to be my Lord your Lordship's

Most obt and very Hble Servt
Charles Constable

Lymonds Inn
12th December 1818.

Lord Sidmouth

Supplied by the Royal Archives / © Her Majesty Queen Elizabeth II 2021

Supplied by the Royal Archives / © Her Majesty Queen Elizabeth II 2021

Supplied by the Royal Archives / © Her Majesty Queen Elizabeth II 2021

Received Sept 1st & Dec
Mr. Cornelius
Rec'd. 14.

Rec'd. from Archbishop
of Canterbury Sept.
Wednesday 1860 Sept

Supplied by the Royal Archives / © Her Majesty Queen Elizabeth II 2021

Macclesfield
22d Dec 1818

My Lord -

I am directed to transmit to your Lordship, an address of Condolence from the Inhabitants of this Borough, to His Royal Highness the Prince Regent, on the death of her late Majesty, and to request that your Lordship will have the goodness to take an early opportunity of presenting it to His Royal Highness -

I have the honor to be
My Lord
Your Lordship's most
Obed. Ser.t
Wm. Stone

The Hon.ble
Lord Viscount Sidmouth
&c &c &c

Supplied by the Royal Archives / © Her Majesty Queen Elizabeth II 2021

Macclesfield 22 Dec.

Mr. Stone

and. 29

Trans.d an Address
of Condolence from
the above Boro

Woolverton Dec 26-1816

My Lord

I have the Honor of transmitting to your Lordship an Address from the Corporation of the Borough of Kings Lynn to the Prince Regent & to request you will present it to his Royal Highness in the names of Lord Walpole Sr Martin Brown Folkes & myself. I have the Honor to be My Lord

Your Lordships
most Obed
Servt

To
The L[d] Bp[r] Sidmouth &c &c

Supplied by the Royal Archives / © Her Majesty Queen Elizabeth II 2021

Supplied by the Royal Archives / © Her Majesty Queen Elizabeth II 2021

Windsor 26 Dec 1840

Rec'd 27 Dec

Ans'd 30 Dec

Baron de Brunow

H. Excellence

Russie &c &c &c

Supplied by the Royal Archives / © Her Majesty Queen Elizabeth II 2021

My Lord

By the direction of the
Right Sheriff. I have the Honour
to transmit to your Lordship "An
Address of Condolence from the
Gentry, Clergy, Freeholders and
other Inhabitants of the County
Palatine of Chester, unanimously
voted upon at a numerous and
respectable Meeting held on the 20th
Inst.; and also to inclose the
Resolutions of the same Meeting
I have the Honor to be
Your Lordships
most obed. Servt.
Thos. Wright Hunter
Under Sheriff

Knutsford
24th Dec. 1818.

Supplied by the Royal Archives / © Her Majesty Queen Elizabeth II 2021

Supplied by the Royal Archives / © Her Majesty Queen Elizabeth II 2021

Supplied by the Royal Archives / © Her Majesty Queen Elizabeth II 2021

Knutsford 24 Dec. 1810

The Under Sheriff

Answ. 29

Transm. an Address

of Condolence from

the Co: Palatine

of Chester

Supplied by the Royal Archives / © Her Majesty Queen Elizabeth II 2021

My Lord

I have the honour to transmit to your Lordship the address of Condolence on the death of Her Majesty from the Mayor & Corporation of Notting Ham — It was neglected to be sent sooner by a mistake for which I have to apologize — I am My Lord Your Lordships most obedient Servant

Thomas Hollond

Supplied by the Royal Archives / © Her Majesty Queen Elizabeth II 2021

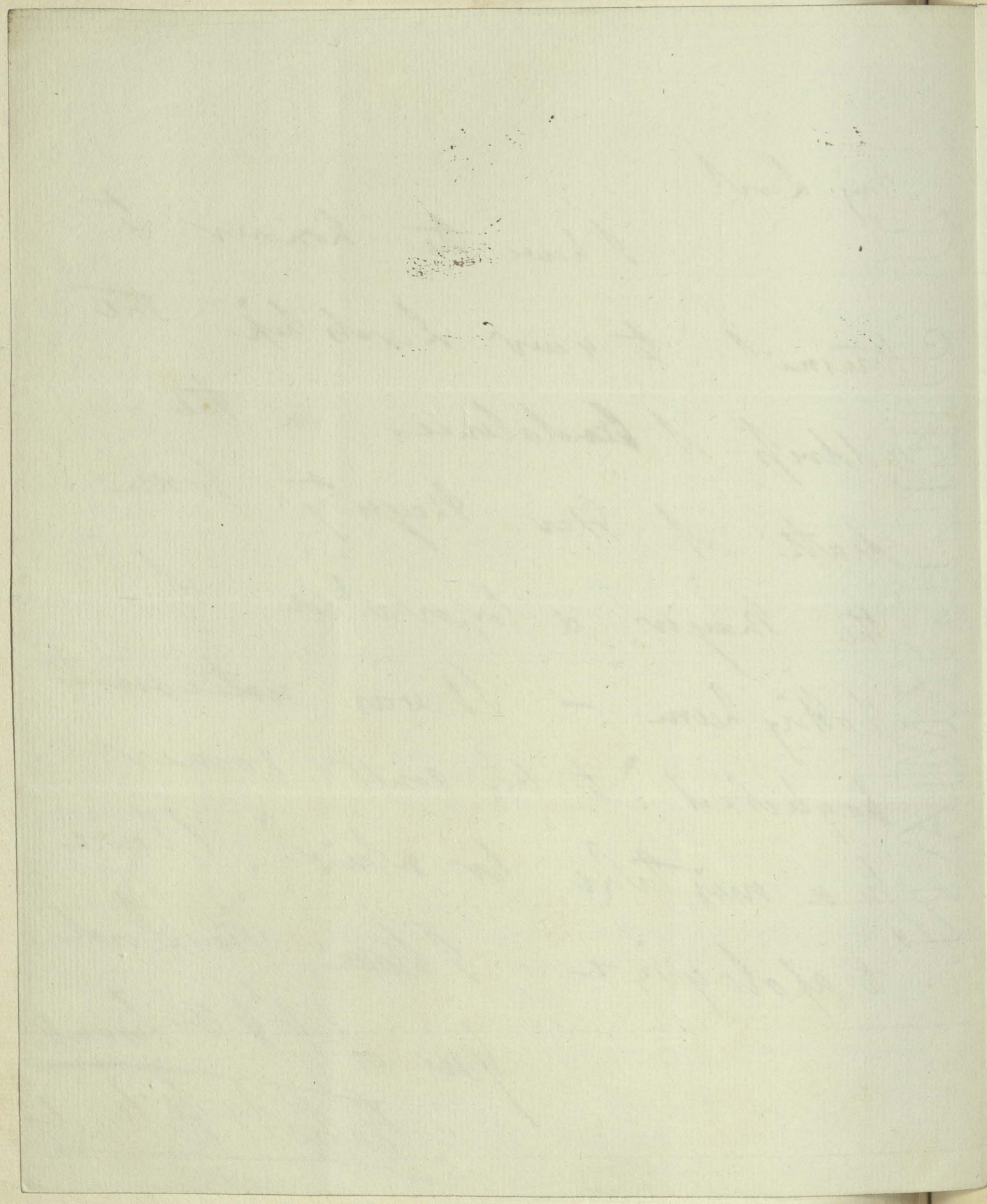

Supplied by the Royal Archives / © Her Majesty Queen Elizabeth II 2021

Supplied by the Royal Archives / © Her Majesty Queen Elizabeth II 2021

Lord Holland

Trans.g an Address
of Condolence from
the Town of
Nottingham

Supplied by the Royal Archives / © Her Majesty Queen Elizabeth II 2021

6

Belvoir Castle 12th Decr 1818

My Lord

I have the Honor as High Steward of the Corporation of Cambridge, to transmit to your Lordship a dutiful and humble Address of sincere Condolence with the Prince Regent, from that Body, upon the lamented death of His late Majesty the Queen;

The Address is forwarded to your Lordship in a Box, which I trust will arrive safely, and that you will have the goodness to lay it at a proper Moment before His Royal Highness.

I have the Honor to be

My Lord

Your Lordship's

Most Obedient

Humble Servant

Rutland

Viscount Sidmouth

&c &c &c

Supplied by the Royal Archives / © Her Majesty Queen Elizabeth II 2021

Supplied by the Royal Archives / © Her Majesty Queen Elizabeth II 2021

Supplied by the Royal Archives / © Her Majesty Queen Elizabeth II 2021

Belvoir Castle 12 Dec

Duke of Rutland

Ans. 16

Transm. an Address
of Condolence from
the Town of Cambridge

Edinburgh 11th Dec. 1818

My Lord

I have the Honor to transmit the accompanying address by the Merchant Company of Edinburgh and to request Your Lordship will have the goodness to present it to Their Royal Highnesses the Prince Regent. —

I have the Honour to be — My Lord

Your Lordships Most Obedient Humble Servant

William Forbes

Right Honble. Lord Viscount Sidmouth &c

Supplied by the Royal Archives / © Her Majesty Queen Elizabeth II 2021

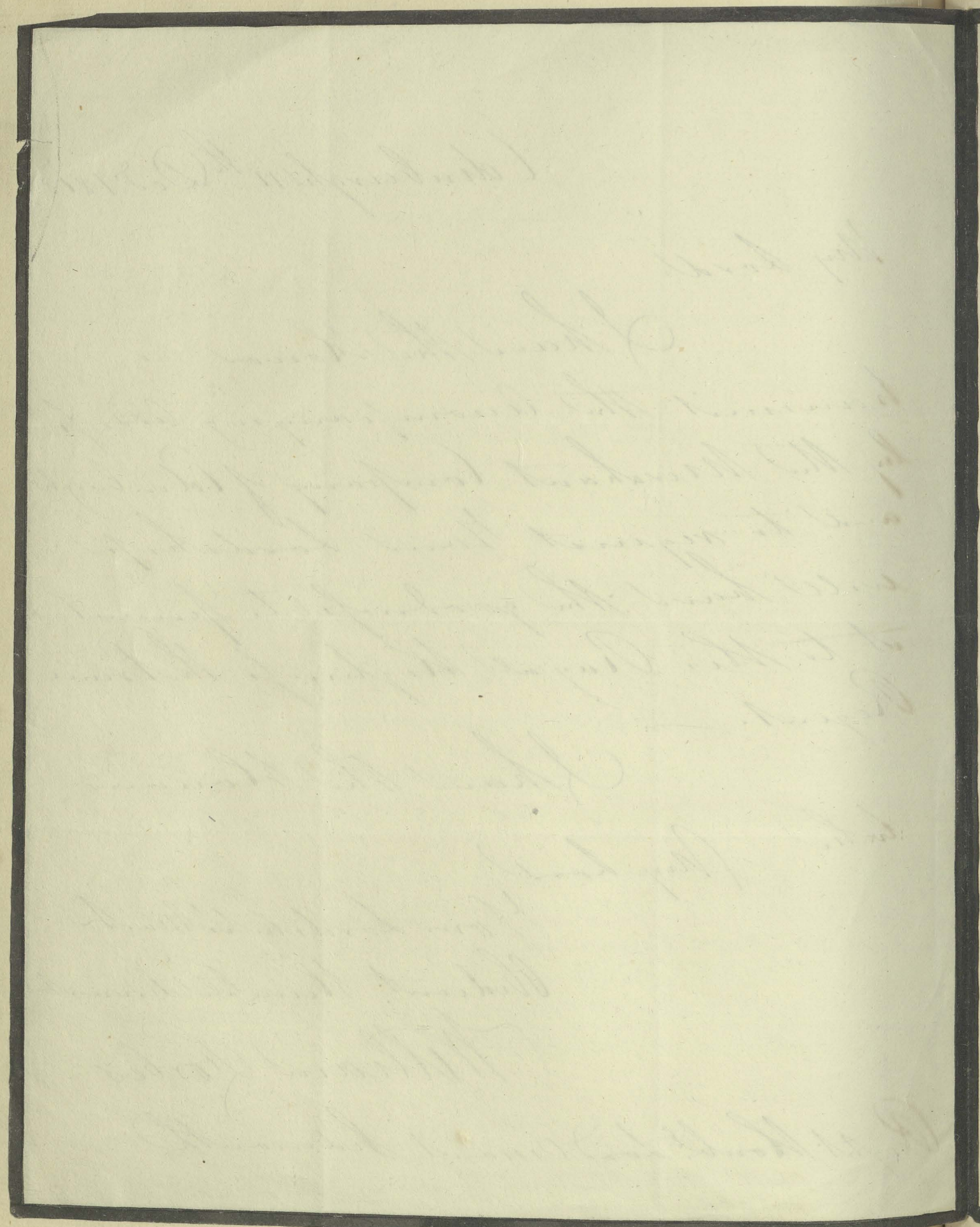

Supplied by the Royal Archives / © Her Majesty Queen Elizabeth II 2021

Supplied by the Royal Archives / © Her Majesty Queen Elizabeth II 2021

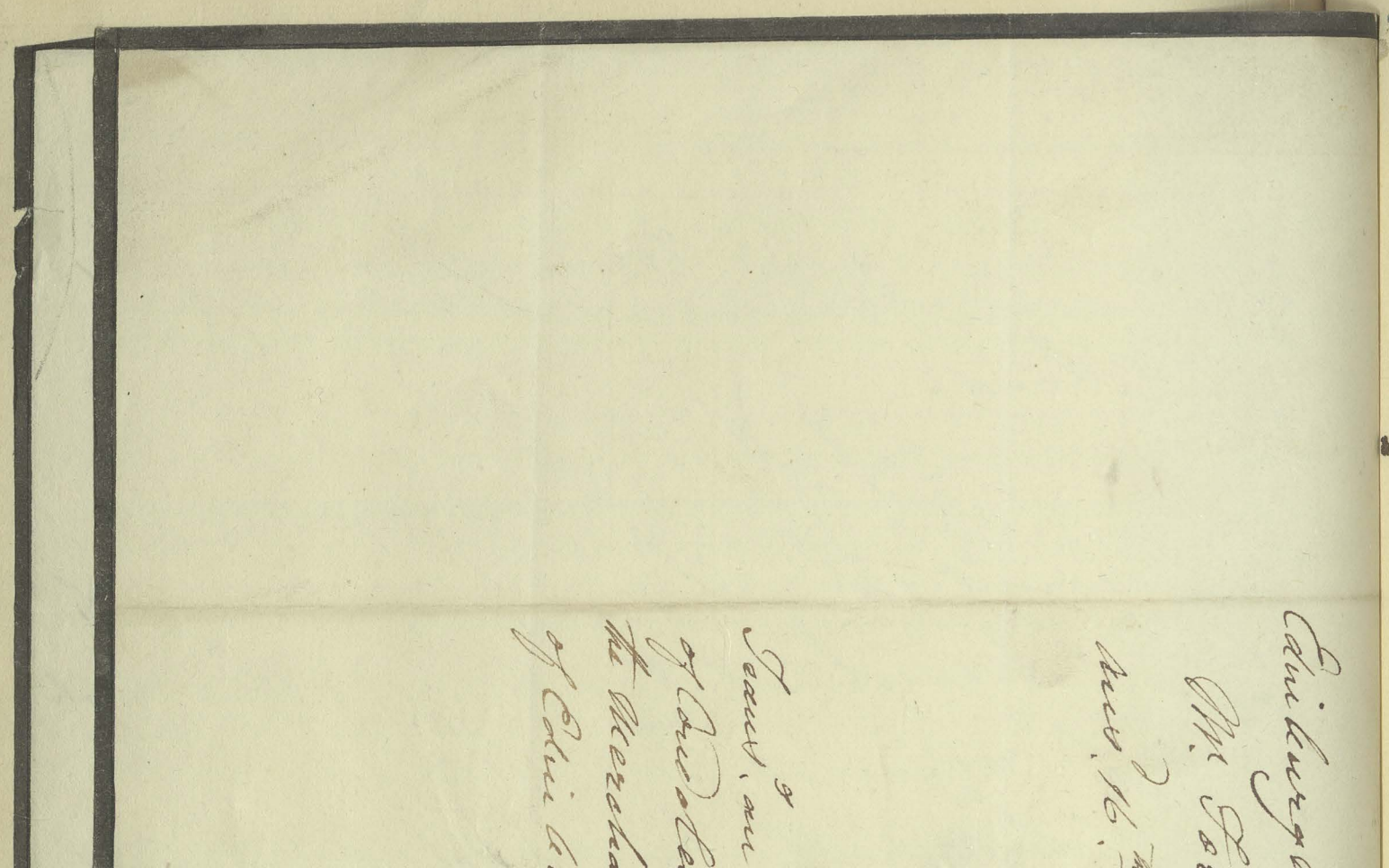

Copied by Mr. Bell, 1840
Mr. Sheridan
Aug. 16. /

Tenth, and Catalogue
of Autographs formed
by the Marchioness Dowager
of Clanricarde

Supplied by the Royal Archives / © Her Majesty Queen Elizabeth II 2021

Castle Ashby

Dec.r 25th

My Lord

I have the Honor to enclose to your Lordship an Address of condolence to His Royal Highness The Prince Regent, on the lamented demise of Her late Majesty, from the County of Northampton, which I shall be obliged to your Lordship to lay before His Royal Highness at your earliest convenience

I have the Honor to be

My Lord

your Lordships

Most faithful Hble Servt

Northampton

Supplied by the Royal Archives / © Her Majesty Queen Elizabeth II 2021

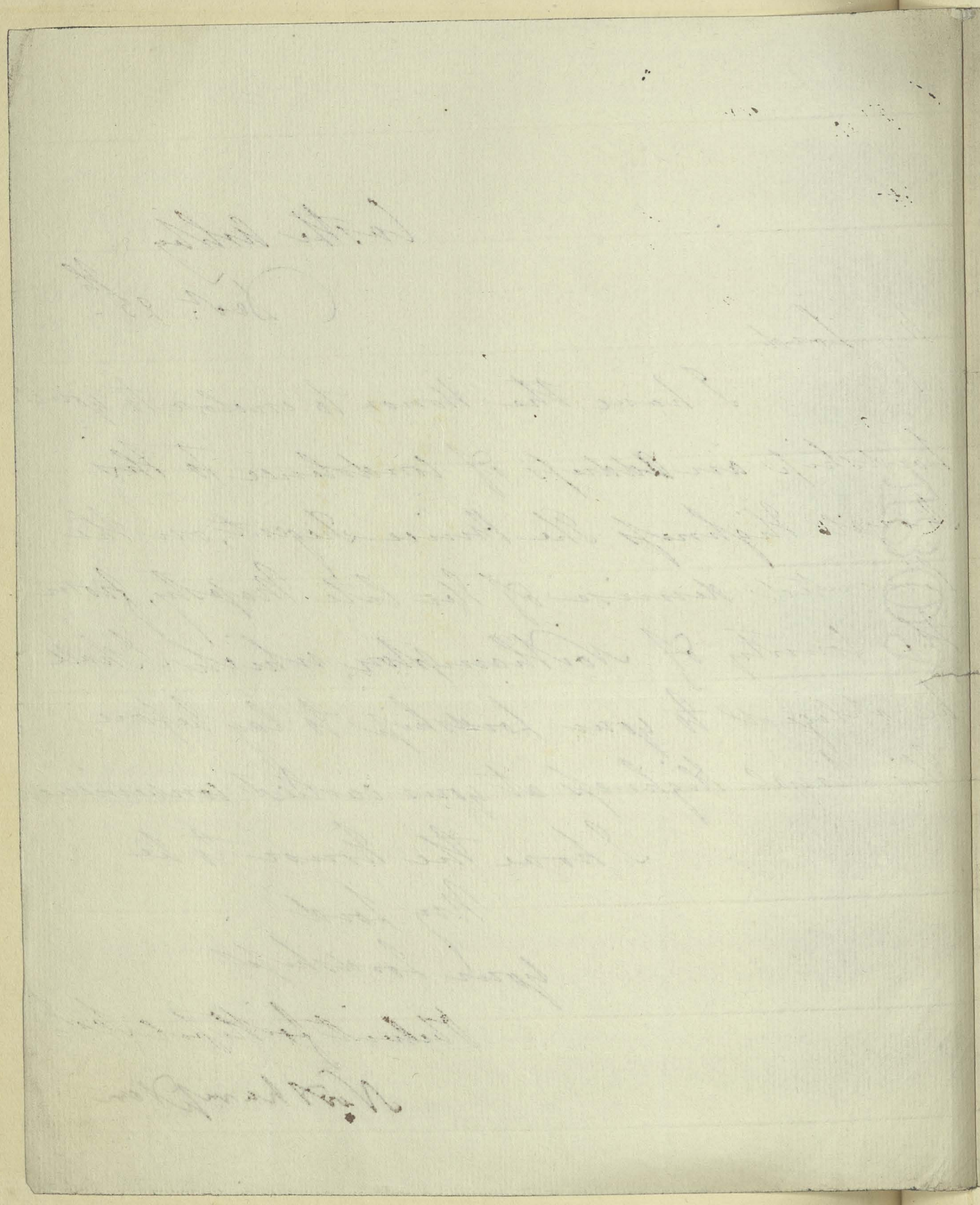

Supplied by the Royal Archives / © Her Majesty Queen Elizabeth II 2021

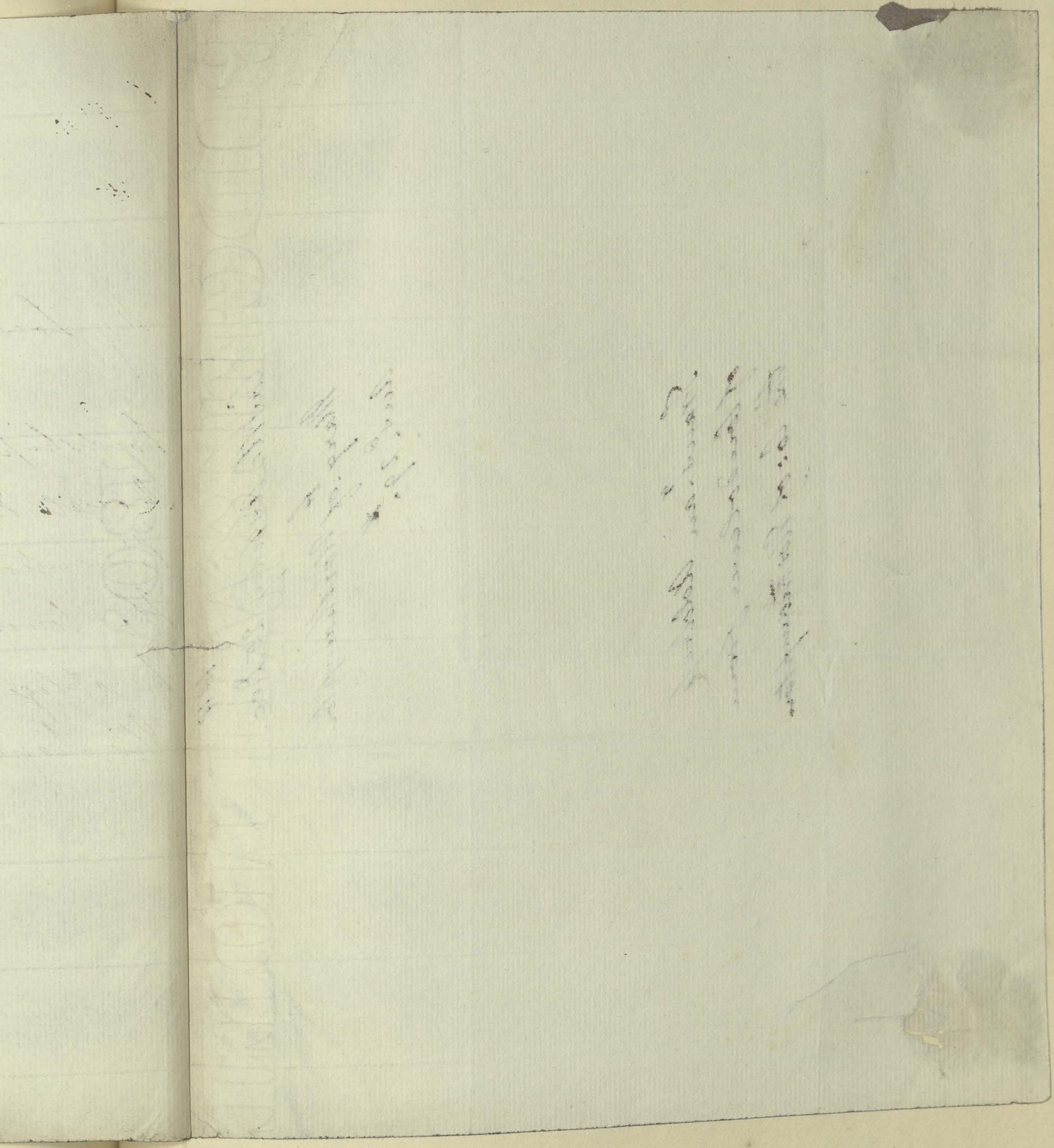

Supplied by the Royal Archives / © Her Majesty Queen Elizabeth II 2021

Castle Rudge 25 Dec.

Marq. of Northampton
Aug. 29.

Sheriff's Accounts
of Herefordshire from
the Co. of Southampton

My Lord,

The enclosed is an address from the Magistrates & Council of the City of Brechin to His Royal Highness The Prince Regent, and I have to request of Your Lordship's goodness that You will be pleased to present the same.

I have the Honor to be, with all due respect, My Lord,

Your Lordship's

Most obedient humble Servant

David Guthrie Provost

Brechin 26th. December 1818.

Supplied by the Royal Archives / © Her Majesty Queen Elizabeth II 2021

Supplied by the Royal Archives / © Her Majesty Queen Elizabeth II 2021

Supplied by the Royal Archives / © Her Majesty Queen Elizabeth II 2021

The Right Honorable
Viscount Sidmouth
Secretary of State
London

Brechin 26 Dec
The Provost
Aus. 1st Jan. 1819

Frank, an Address
of Condolence from
the City of Brechin

Supplied by the Royal Archives / © Her Majesty Queen Elizabeth II 2021

My Lord

I have the Honor to request that you will have the Goodness to lay the inclosed Address before his Royal Highness the Prince Regent; which was this Day unanimously voted in a very numerous meeting of the Clergy of this part of the Diocese of Bristol, summoned at the Request of the Bishop; & to which I was desired to subjoin my Signature as Chairman. I am

my Lord

your Lordships

obedient Servt

J Beeke

Bristol
Dec. 22 — 1818

Supplied by the Royal Archives / © Her Majesty Queen Elizabeth II 2021

Supplied by the Royal Archives / © Her Majesty Queen Elizabeth II 2021

(57)

Bristol 22d. Dec. 18

The Dean

and. 2 Sh.

Trans. an Address
of Condolence from
the Bishop &c

55

Glasgow July 11th 1811

My Lord

I have the honor to transmit the dutiful & loyal Address of the University of Glasgow, addressed to His Royal Highness The Prince Regent, on this melancholy occasion, & I have the honor to remain my Lord your Lordships obedient Servant

Viscount Sidmouth &c &c &c

Montrose

Supplied by the Royal Archives / © Her Majesty Queen Elizabeth II 2021

Wm

Grosvenor Sq.re 11 Dec

Duke of Montrose

Decr. 14th.

I

Transm. an Address

of Condolence fro

the University

of Glasgow.

Supplied by the Royal Archives / © Her Majesty Queen Elizabeth II 2021

(56)

Albany. Monday 28th
28 Dec. 1818.

My Lord

I have the honour to send to your Lordship
inclosed an address of the Magistrates &
Town Council of Dumfries to the Prince
Regent on the death of her late Majesty
the Queen, which I hope you may have
the goodness to forward to His Royal
Highness. I have the honor to be

My Lord
Your Lordships, most faithfully
Wm Robt Keith Douglas

The Right Hon.ble
Viscount Sidmouth

Supplied by the Royal Archives / © Her Majesty Queen Elizabeth II 2021

Supplied by the Royal Archives / © Her Majesty Queen Elizabeth II 2021

Albany 20 Dec. 1810

Wm. Douglas
Aud. 30th

Trans. an Address
of Condolence from
the Burgh of Dumfries

Grosvr. Sq: 14th Dec
1811

My Lord

I have the honor
to enclose the Address,
respectful & Loyal Address
of the Freeholders, Justices
of the Peace, & Commissioners
of Supply of the County of
Dumbarton, to His Royal
Highness The Prince Regent,
on the death of our
lamented Queen. I have

Supplied by the Royal Archives / © Her Majesty Queen Elizabeth II 2021

The Honor to remain
my Lord
Your Lordships
obedient Servant
Almeria

Viscount Sidmouth
&c &c &c

(54)

Grosvenor Square
14 Dec. 1815

The D. of Montrose

Aug. 16

Transmit an Address
of Condolence from
the Freeholders &c
of the Co: of Dumbarton

Supplied by the Royal Archives / © Her Majesty Queen Elizabeth II 2021

Supplied by the Royal Archives / © Her Majesty Queen Elizabeth II 2021

Supplied by the Royal Archives / © Her Majesty Queen Elizabeth II 2021

c/65

Supplied by the Royal Archives / © Her Majesty Queen Elizabeth II 2021

Supplied by the Royal Archives / © Her Majesty Queen Elizabeth II 2021

Supplied by the Royal Archives / © Her Majesty Queen Elizabeth II 2021

Supplied by the Royal Archives / © Her Majesty Queen Elizabeth II 2021