

15706 - 31

List of those for the next Parliament, with
remarks.

Dec. 20 1760

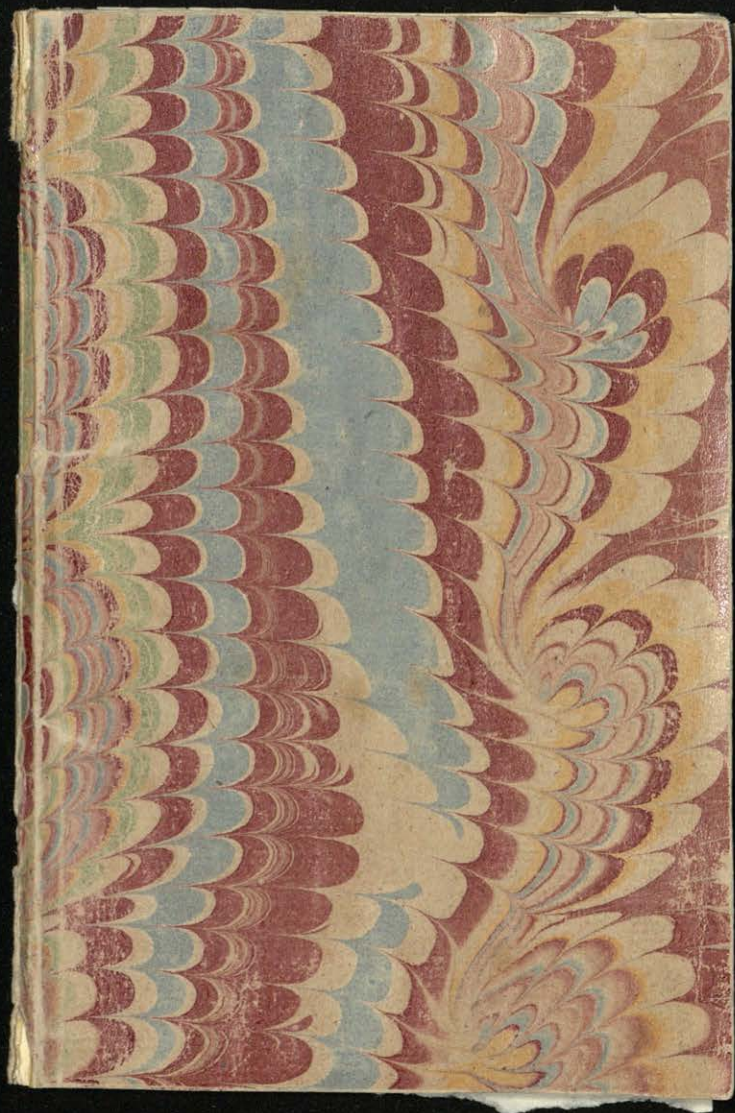

15706

List of those for the next
Parliament with Remarks
Lond. Dec. 20th 1760

(1) Bedfordshire
Ld. Tavistock
Mr. Ongley.

(2) Borough of Bedford
Mr. Herne (set up by D. of Bedford)
Mr. Vernon (opposition uncertain)

(3) Berkshire

same

(4) Borough of Reading
no Ministerial Interest but by
Money

(5) Abingdon as Reading Mr. Motter

(6) New Windsor

Capt. Keppel
Mr. G. Fitzwilliam

frad in the late
Reign named by
the D. of Cumberland

(19)

The HOUSE of COMMONS,

As summoned to meet for their Eighth Session.

Speaker, The Right Hon. ARTHUR ONSLOW, Esq;

PARLIAMENTS were first held in 1116.

A List of the Counties, Cities, and Boroughs, &c. in the Order
they are call'd over in the House; with the Names of the
Members return'd for each; C. County; B. Borough; T.
Town; n. near; ib. the same County, &c.

(1) BEDFORDSHIRE. 4 N

~~SIR T. ALTON, of Odell, ib. bart. Ld. Tavistock~~
~~Henry, of ~~Odell~~, one of the admirals of the blue, &c.~~

2 Bedford t & b 13 Ap 1700

~~Fr. Coak, Ongley, of ~~Bedford~~, n. ib.~~

Fr. Herne, of luton-hoe, n. ib. Richard Vernon

3 BERKS 9 N

Arthur Vanitart, jun. esq; of thottesbrook, n. maidenhead ib. re
H. Pye, of farringdon-houfe, in this county

4 Reading b. 296, 484, 300

~~at Tang, brother in law to earl Sandwich, of basildon, n. ib.~~

J. Dodd, of swallowfield, n. ib. Sir Francis Knollys

5 Abingdon b. 133, 600

J. Moreton, of tackley, n. woodstock, ox. counsellor at law re

6 New-Windsor b. 13 Ap. 600

Rt hon H. Fox, br to e. itcheffer, holland-houfe, middlesex

Col J. Fitzwilliam, col of the 2d regt. of foot, groom of the bed-chamber
to the duke of Cumberland, langley, n. colnbrooke, bucks

Capt. Keppel

7 Wallingford b. 150

J. Hervey, a welsh judge, of beachworth, n. darking, surry

Rd Newl Aldworth, of ~~Langley~~, ib. Sir John Gibbons Bt. Kn. B.

8 BUCKS 14 N.

Sir W. Stanhope, kt. b. of eythrop, n. aylesbury, br to e. of chesterfield

Rd Lowndes, of winslow, in this county re

9 Buckingham b. and parish 13

Rt hon G. Grenville, treasurer navy

Hon Ja. Grenville, lord of the treasury, both brothers to e. Temple re

10 Chipping

15707

Chipping-Wycombe b, 170

Waller, of hall-barn, ib

A. Fitzmaurice

11 Aylesbury b. and parish. 13 Ap. 430.

J. Wilkes, eldest son to ld. ch. justice, filiaz to Com. Pleas
John Wilkes, esq; ib *Welbore, Ellis*

12 Great-Marlow b. 81, 75, 150. 15 Ap.

G. Churebill, of farleigh, n. baringstoke *Wm. Clayton*
Dan. Moore, of moore-hall, west india proprietor *Wm. Pitt*

13 Wendover b. 13 Ap. 160

Rt. Hon. Ralph E. Vesey, of Ireland, and India, ~~and~~
J. Calvert, of punchbun, n. hertsford *Richard Wallis*
Wesley Lovett

14 Agmondesham b. 130

W. Drake, of amerham-mount n ib
Hase Whittington, of yeare chancery, of oxford b. effex *re*
Wesley Lovett

15 CAMBRIDGESHIRE 6

J. Manners, marg. Granby, e. f. to duke rutland, commander in chief of
the british forces in germany
Ph. York, visc. Royston, of wrest-h, a teller exchequer *re*

16 Cambridge University N. O. 340 *re*

Hon. T. Townshend, a teller exchequer, br. to ld. ditto
Hon. Ed. Finch, master of the robes to the King, 3d br. to E. Winchelsea

17 Cambridge b. 200

Hon. C. Slone Cadogan, son to ld. ib. privy purse to P. Edward
Soame Jenyns, esq; a commissioner of trade and plantations, (bottisham
hall, cambridgeshire) *re*

18 CHESHIRE 4

Thomas Cholmondeley, of vale-royal, ib
Sam Egerton, of knitton park, and of tatton, ib

19 Chester c. 1000

Rt. Grovernor, of easton hall, n. and suell county, formerly
Tho. Grovernor, his brother, ~~and~~ *Wm. Grovernor*
William Booth

20 CORNWALL 44

Ja. Butler, son-in-law to ld. Bathurst, (morvall n. leskard)
Sir J. Moleworth, of pencarrow, bart. ib. *John Aubin*

21 Dunheved alias Launceston b. ald. and freemen

Humphry Morrice, of werrington, devon. a clerk controller of the boare
of green cloth
Peter Burrell of beckenham, n. bromley in kent, Esq; a director of the
south sea company *re*

22 Liskerret alias Liskeard b. 1000

Ph. Stevens, Esq; 2d secretary to the admiralty *Wm. Champion*

23 Left

(7) Wallingford
Verbal not known who stands.

(9) Buckingham Borough
Ld. Temple's

(11) Aylesbury

Mr. Ellis conveyed a pistee by *Wm. Pitt*
Stanhope at expense

(12) G. Marlow *Wm. Clayton* & *Wm. Pitt*
Verbal Clayton family had the greatest
interest.

(13) Wendover

E. of Verrey the whole

(14) Agmondesham.

Mr. Drake's the whole

(15) Cambridge *re*

(16) *Wm. Grovernor* & *John Houston*

(17) Bot. of Cambridge *re*

Ld. M. Pitt & c. same Members

(19) Sir P. d. Grovernor

(20) Cornwall *John Boscawen*
Mr. Buller

15708

(21) ~~London~~

belonging to Mr. Morrice Clerk of the
Green Cloth dying abroad

(22) Liskeard

J. of Newcastle as Minister

(23) Lostwithiel

J. of Newcastle as Minister Mrs. Ld. Eggecombe

(24) Freeton

J. of Newcastle Minister Mrs. D. Falmonth

(25) Bodmyn

Mr. Hunt the Natural interest but said
to be opposed.

(26) Helston

E. Godolphin

(27) Ministry Mrs. Admiralty

(28) Landford

Mr. Martin won't stand, one probably the
Ministry Mr. Wortley Montague the other.

(29) Westlow

Mr. Trelawney

30. Grampond, the Minister Mrs. Ld. Eggecombe but with
some resistance.

(-21)

23 Leftwithell b. 24

Ja Ed Colleton, of haynes-hill, n. twyford, berks
~~F. Clarke, of hampstead, midd. br. mar. 1701~~ *St. G. George (four)*

24 Truro b. N. 26

~~Hon. Ed. Boscawen, br. to Mr. Selwyn, adm. of the duke~~
Hon. J. Boscawen, br. to ditto, col. fr. and groom of the bedchamber to
the duke *St. G. George Boscawen*

25 Bodmyn b. N. 36

~~W. Irby, br. of hadzor, n. bosworth, bucks, chap. pfer. of wales~~
G. Hunt, of landhidrock, n. ib. *John Parker*

26 Helfton b. N 70

Fr. Godolphin, of bayles, n. windfor, counf. to e. Godolphin
J. Evelyn, of clatford, n. wotton, in the c. of furry, a clerk of the p. of
wales's household

27 Saltash b. Edw. 6, fr. h. 26

~~Hon. Chs. Townshend, head of the chamber, add. to the crown~~
Hon. G. Clinton, of Aspley, n. hertford, adm. white, uncle to the
earl of lincoln *John Cleveland George Adams*

28 Camelford b. Ed. 6, 19

Bartholomew Burton, esq; deputy gov. of the bank, peterham, furry
S. Martin, of inner-temple, counf. joint sec. to the treasury

29 Portpigham alias Westlow b. N. Edw 6, 35

~~J. Frederick, of b. 1701, ferry John Buller~~
Wm Trelawney, esq; capt. navy

30 Grampond b. 7 Edw 6, 59

Merrick Burrel, of west-grinstead place, n. horsham, suffex, gov. of the
bank
Simon Fanshaw, of faville-row, St. James's west. one of the clerks of the
prince of wales's household

31 Eastlow b. N 13 Eliz. 49

J. Buller, barrister at law, of stock, n. plymouth
Fra. Gashry, of parsons gr. midd. f. f. director, tr of ord

32 Penryn b. 7 Edw 6, 110

~~Hon. G. Boscawen, br. to Mr. Selwyn, adm. of the duke~~ *for Edw?*
John Plumtree, of nottingham, esq; *Ann Rodney*

33 Tregony b. E. 1, 5 Eliz. inh and lodgr 100

W. Trevanion, of carhies, n. this bor. and of the dutch cornwall
J. Fisher, of hewes, suffex *Abraham Hume*

34 Boffiney b. 7 Edy 6, freemen 20

Hon. Ed Sandys, son to Ld Sandys *R. Webb*
Ed Wortly Montagu, jun. of westlow, York

35 St. Ives b. 5 Mary, in 183

Hon. G. Hobart, br. to Mr. Selwyn, adm. of the duke
Ja. Whistler, of hampton in middlex, son in law to Ld Eastm
Charles Hotham 86 Fowey

15709

(22)

- 36 Fowey b. 13 Eliz. inh 63
Jon. Rashleigh, of menabily, cornwall, and wickham, hants. *re*
Hon G. Edgcombe, capt. navy, only brother to lord Edgcombe
- 37 St. Maws, alias St. Maudit, 5 Eliz. 31
~~Hon H. Conway, bt. gen. berford, col. of the 1st regt of dragoons, grov~~
~~of the King's bed chamber~~ *Edmund Nugent*
~~J. Newman, of chadfont, warwickshire~~ *Rich^d Huxley*
- 38 Callington b. 27 Eliz. inh 100
~~Hon Sewallis Shirley, of St. George hap. sq. wale~~ *Rich^d Stevens*
Fane Wm Sharp, bloomsbury sq
- 39 Newport b. 7 Edw 6, 62
J. Lee, of risley, bedfordshire, esq;
Rd Bull, of chiping-ongar, esq
- 40 St. Germain's b. 5 Eliz. landh 26
Ed Elliot, of port elliot, rec. gen. dutchy cornwall, and commissioner of
trade and plantations
~~Ant. Champion, of epson, surry esq;~~ *Philip Starhope*
- 41 St. Michael, or Midshall, or Mitchell b. landh 30
~~Simon Luttrell, of four oaks in warwickshire, esq;~~ *Gas seawen*
~~Rd Tully, esq; fellow, of truro, cornwall, counsellor to the admiralty and~~
~~navy, and surgeon of greenwich hospital~~ *Rich^d Bond*
~~John Stevens~~
- 42 CUMBERLAND 6. N.
Sir James Lowther, bart. whitehaven, and of lowther in westmorland
J. Pennington, bt. of manchester, n. whitehaven, of water, yorksh
in James Lowther
- 43 Carlisle City, N. 3. C. 1, freemen 500
~~C. 17~~
~~J. Stenwin, n. ib. gov. of this city, sec. dep. gen. mil. gen. and 2d col. of~~
~~the 60th regt foot~~ *Robt Care* *Next Carwen*
- 44 Cockermouth b. 23 Edw 1. inh 200
J. Mordaunt, of freefolk, hants, kt. b. lt. gl. col. dr. gov. of sheernes.
~~Dow. Wyndham Orlan, c. of thomond. ld. ibrickin of ireland, treasur~~
~~herald; of these groves, esq; bro. to the e. of egmont~~
Charles Jenkins
- 45 DERBY 4
Ld Geo. Cavendish, next bro. to the d. of devonshire
~~1st Cavendish, esq; of Derby~~ *Sir Henry Harpur*
- 46 Derby b. 23 Edw 1, inh & bs 600
Ld Fred. Cavendish, 2d br. to the d. of devonshire, a ld of the bedchamber
to the duke, col. of foot *re*
- G. Venables Vernon, of sudbury, n. ib. *re*
- 47 DEVON 26
Sir W. Courtney, of powderham castle, n. exeter, bt. *re*
Sir Rd. Warwicke Bamfylde, of poitimore, n. exeter, bt. *re*

48 Exete

(31) Eastlow
Ministry formerly, thro Mr. George Treason
of the Ordnance, who being employ'd
between the Court & Mr. Treason, got
the Protrough for himself.

(32) Pennon
Ministry thro Ld. Falmouth.

(33) Gregory
Ministry one, Mr. Greaves the other.

(34) Bofsey
Mr. W. Montague who leaves the other
to the Ministry.

(35) St. Joes
Ld. Buckingham one, Mr. Pratt chose the
other, the D. of Bolton has some interest

(36) Fowey
Mr. Elliott of Port Elliott

(37) St. Maws
Mr. Nugent, don't know the other.

(38) C. - sp. of Oxford.

(39) Newport.
Mr. Morris Clark of the Green Cloth.

(40) A. Germans
Mr. Elliot of Port Elliot.

(41) Mitchell
Venal - Natural interest use to be in
Mr. Courtenay's nephew to the Earl of Sandwich

(42) Lumber Land
Sir James Lowther

(43) Carlisle
Mr. G. Stanwix, the other declared by Sir James Lowther
(44) Locker Mouth
Sir John Mordaunt one, the other not declared
by Sir James Lowther.

(49) Ashburton
Mr. Harris, & Sir John Mordaunt some interest.

(50) Tiverton
Ministry

(51) Dartmouth
Ministry, one wished for a Seaman.

(52) Oakhampton
Ministry, one, & of Bedfordshire.

(53) Honiton
Sir W. Courtenay has the Manor, has spent 11,000. on it

48 Exeter c. Ed 6, freeh & freem 1500
S. Tuckfield, of little sulford, n. crediton, ib. re
J. Rolle Walter, of steventone, in this county

49 Ashburton b. 26 Edw 1, inhold & freeh 200
J. Harris, of hayne, n. oakhampton, master of the king's household
Thos. Brodick, ld vt. middleton, in island, pepper barrow, ferry

50 Tiverton b. 26 Edw 1, bs. &c. 26
N. Ryder, son to the late ld. ch. just, ditto, of streatham in furry
Sir Edward Montagu, kt. bath re

51 Clifton, Dartmouth-hardnefs b. 26 Ed 1, fr. 26
Rt hon. Rd lord visc. Howe, of the kingdom of ireland, a commodore in
the navy, langer, n. nottingham
J. Jeffreys, of the priory, brecon, f. wales, warden mint, dep. ranger of
St. James's and hyde-parks re

52 Oakhampton b. 26 Edw 1, 7 Edw 2, 16 Ch 1, freem 600
Rt Vynor, jun. son to Vynor for Lincolnshire, of south in Lincolnshire
George Bridgwater, eqq, rear admiral of the blue Alex. Forster for
Wenman Cape

53 Honiton b. 28 Edw 1, 4 Edw 2, 16 Ch 1, inh 200
Hon. Reginald Courtney, br to Sir William, bt. ford in this county
George Duke

54 Plymouth b. 26 Edw 1, 20 H. 6, freem 500
Rt hon. W. ld. vt. Barrington, in ireland, sec. at war, becket, berks
George Pocock, eqq; vice admiral of the red re

55 Beerlston b. 27 Eliz. landh 70
Sir Fran. H. Drake, bt. of buckland in this c. n. tavistock, cl. g. c.
Rifton, of quiddensham hall, n. thetford, norfolk, f. f. di.

56 Plympton Earle b. 23 Edw 1, corp & freem 200
W. Baker, alderman of london, and bayford, hertfordshire
P. Treby, of this borough re

57 Totnefs b. 23 Ed 1, corp about 80, freem 115
rowfe Trif, of bowden, n. ib. ald of this borough
Rd. Lloyd, of hinesham-hall, suffolk

58 Barnstaple b. & par. 23 Edw 1, corp 300, burg 326
Hawley of pickwell, n. lord Dennis Rolle
George Amyand, of london, merchant, and of carmalton

59 Tavistock b. 23 Edw 1, freem 101
light hon. Rd. Rigby, eqq; of milletree-hall, n. braintree, essex, master
of rolls in ireland, and one of dep. rangers of phenix park, n. dublin
Rt W. W. of hilton, n. wolverhampton, 1st sec. to ld. Neve. of
ireland, but he is dead

60 DORSET 20
umph. Sturt, of horton, n. cranborne, ib, and heckfield, hants
George Pitt, of stratfield-fee, hants, d. of laws re

61 Poole t. & c. 36 Edw 3, Hen 6, bur 100
Jof. Guifton, jun. of pall-mall, mercht. f. f. direct. ealing, middlefex
~~Sir Rd Lytton, knight, of Richmond, master of the jewel office, br~~
~~to Id Lytleton, ranks as a lieutenant in the army, Lt. Col. In Calcraft~~

62 Dorchester b. 13 Edw 1, inh 100
Joseph Damer, Id milton, of ireland, of abby-milton, n. ib.
J Pitt, of encombe, n. ib. ~~any 300 king's woods, ac. Tho Foster~~

63 Lyme Regis b. 23 Edw 1, mr. corp. burg. freem 50
Thomas Fane, merchant, of bristol
Henry Fans, his br. one of the chief clerks of the privy council

64 Weymouth and Melcomb Regis b. & t. 8 Edw 2, 2 corp.
and freeh 400

~~Right hon J. lord Savile, 3d br. to d. Devonshire — Olmuis~~
~~Right hon. G. Peckham, of Peckham, in dorset, clerk of the pells~~
~~included in name for Francis Dashwood~~

~~Wellborn Ellis, gent. near dean. hennard~~
J. Tucker, of weymouth, merchant *Glover*

65 Bridport, b. 23 Edw. 1 inhabitants 400
Frederick Penty, of this b. *for Edward Shakes*
Thomas Coventry, of ferjeant's-inn, counsellor, a director of the fount
sea company, (itrand on the green, n chifwick)

66 Shafton, alias Shaftesbury, b. 23 Edw. 1 corp. 13 inh. 300
Sir Thomas Gresham, of whitehouse, n now castle, north
Hon. James Baskerville, br. to e. Cardigan, dep. soldier, of the King

~~hon. John Baskerville, of the Tower, the prisoner of Wales~~
~~in Gilbert Heathcote & Samuel Gouche~~
67 Wareham, b. 30 Edw. 1 corp. inh. 150

~~W. Gouche, br. to e. col. of dragons, br. to George John Pitt~~
Edw Drax, of this b. charborough, n winborn-minster, dorsetshire

68 Corfe-castle, b. 14 Eliz. m. b. and inh. 140
J. Bond, of grange, n Wareham *Ed. Malpas*
H. Banks, of lincoln's inn, one of his Majesty's counsel

69 DURHAM 4. *96t. shafts*
~~69 Durham 4. 96t. shafts~~
Hon. Raby Vane, of Raby-castle, in this county, br. to e. darlington

70 Durham c. 30 e. 2 corp. and freem. 1200
J. Tempest, of therborne, n the city
H. Lambton, of lambton-hall, n the city *re*

71 EBOR, viz. YORKSHIRE 30
Hon. vt. Down, of cowis, n doncaster, Id. bed. ch. to P. of Wales.
of the northern bat. of yorkshire west riding militia
Sir Geo. Saville of rufford, bart, col. of the middle bat. of yorkshire
riding militia
Edwin Sauller

now generally supposed too expensive to be
meddled with

(54) Plymouth
Admiralty

(55) Beralsston
by Fr. Drake one, & Lt. Prickingham the
other

(56) Plympton
Ed. Edgcumbe one, the other Mr. Treby

(57) St. Neots
Ministry

(58) Barnstable
Populous & several votes for Mr. Amyand
C. M. P. Rolles. Lt. Gutescue

(60) Tavistock
B. of Bedford

(61) Poole
of Sir R. Lytton does not stand Calcraft
one, Ministry; if he does chance & Money

(62) Dorchester
Mr. Forster West India opposes the present
Members

(63) Lyme Regis
Mr. Fanne
Weymouth
Mr. Doddington has agreed with Mr. Olmuis who has
some Buggages in his mouth for him to be one this
time, Mr. Tucker must be one, Doddington may

name two that Tucker's natural interest.

(63) Bird post.

in Gerard's paper very rich young man
in Coventry.

(66) Shaftesbury

Ld. Shaftesbury one, Ld. Chester the other

each 2200. L. of Newcastle has recommended
Mr. Touchett present to Ld. Chester.

(67) Warrham

Compromise between Dora & Pitt

(68) Coiffe Castle
same

(69) Barham

shaftes at present

(72) Shaftesbury one, Ld. Buckingham the other

(73) Hall

ministry great weight

(74) Aldborough

L. of Newcastle private property.

(75) Boroughbridge

L. of Newcastle private property.

(77) Heydon

same

(78) L. of Devonshire

(79) Malton

L. of Buckingham

(80) Northallerton

Ms. Laclles.

~~Robert~~ 72 York City. 23 Edw. 1 cor. 72 and 1500 cit.
Fox Lane, of bramham-park, n tadcaster

~~Wm. Thomson, Esq, col. of the north bat. of the yorkshire militia,~~
thornton, in this city *Mr George Romilge*

73 Kingston T. on Hull. 23 Ed. 3. bs. and free. 700
Lord Robert Manners, of walcot, n stamford lin. f. to d. rudi. col. reg.
foot lieut. gen.

Sir George Montgomery Metham, bt north cave *re*

74 Aldborough b. last ph. and m. inh. 73
Andrew Wilkinfon, of boroughbridge, ib. store-k ord. &c.
Nath Chelmley, of howtham, n york *re*

75 Boroughbridge b. 1 m burghers 65.
Sir Cecil Bishop, of parham, suffex, bt. *Drice Fisher*
Thomas Thornton, Esq, of ~~conventry~~ *Burgundy, Nottingham*

76 Beverly b. 23 Ed. 1. 5 Eliz. burghers 100
Sir William Goddington, of dennington, gloucestershire, bt.
John Tinsley, of northallerton, n york, and waltham, chelmsford,
 Essex *M. Newton. G. Tuffrell*

77 Heydon, b. 23 Ed. 1. 1 Ed. 6 corp. and 70 bs.
Charles Saunders, vice admiral of the blue, lieut. gen. of marines, trea-
surer to greenwich hospital, of hamilton, hants.
Capt. Peter Dennis, of valence, n wefrant, kent

78 Knaresborough b. burghers 50
Sir H. Slingsby, bt. of red-house, n northallerton *Ld. G. Cavendish*
Robt. Boyle, son to G. Shannon of Ireland, a captain in the navy

79 Malton, b. 23 Ed. 1. 16 c. 1 burghers 100
Hon. H. Finch, y. bt. to e. winchelsea, surv. works
J. Moyfson, a col. 11th reg. dragoons, gr. bedch. and a lieut. gen. *re*

80 Northallerton, b. 26 Ed. 1. 1661 burghers 110
Edward Laclles, of gawthorp, n tadcaster, yorkshire
Dan. Laclles, merch. lon. his brother, lieut. col. of col. Thornton's
bat. of yorkshire militia, plumbton-hall, n knaresborough

81 Pontefract, b. 23. 26 Ed. 1. Ja. 1. burghers 250
Rt. Hon. W. Monkton, ld. vt. gallway, of ferlby, n blyth, in nottingh.
Joseph Freeman, of lowley, york, n home, Essex *Wm Hamilton*

82 Richmond, b. 19 Eliz. ant burghers 270
W. Ker, e. Ancram, col. 11th reg. drag. a lord of the bedch. to the duke,
hr. to ms-lothian, charlton, kent
Thomas Yorke, esq; *Sir Ralph Milbank. Bt.*

83 Rippon, b. 23 Ed. 1 inh. 200
W. Aislabe, of studley, an auditor imprest for life, and principal register
of the consistory court of the archbishop of york
Sir G. Vernon, bart of fusham, in Devon *Wm Laurence*

84 Scarborough

Scarborough b. 23 Ed. 3. 2. b. 36 bs
 W. Osbaldfiton, of hummanby, n bridrington in this c.
~~Sir Ralph Milbank, bt. of hainaby, n darlington~~ *John Major*
 85 Pirke b. 23 Ed. 3 Ed. 6. burghers 45
 T. Frankland, admiral of the white, and of bagby n ib
 Roger Talbot, of woodend n ib *Henry Brexville*
 86 ESSEX 8
 W. Hervey, of chigwell, ib col. of the western bat. of Essex militia
 Sir Wm. Maynard, bart. of walthamflow *W*
 87 Colchester b. 23 Ed. 1 corp. and bs. 1400
~~J. Olmias, of a hall n chesterford~~
 If. Martin Rebow, of this b. col. of the eastern bat. of Essex militia
~~Ch. Bagnall~~
 88 Malden b. and t. 399, 409, 2 Ed. 3. corp. free.
 Rt. Colbrooke, of Chatham cast n cant. Kent
 J. Bullock, ib Faulkourn-hall, n witham *Dambor Gascoigne*
 89 Harwich t. and b. 17 Ed. 3, 12 Ja 1.
 M. 7. ald. 24. cap. bs.
~~Wentman Robert, Colk, of longford, n derby, n to the late n. of L~~
~~enter~~ *Hon. Charles Foxworth*
~~Thomas Sewell, Esq, one of his Majesty's counsellors~~ *John Roberts*

90 GLOUCESTER 8 N

T. Chester, of knoll, n Bristol
 Norborne Berkeley, of stoke, n lb. LLD, unckle to the d. of beaufort
 91 Gloucester c 23 Ed. 1. inh. and free. 2000
 Cha. Barrow, of that city
 G. Aug. Selwin, of mation, n this city, surv. mint. paymast. works *W*
 92 Tewksbury b. 12. Ja. 1. inh. 500
~~J. Martin, of Tewksbury, n ib baker of london~~ *for w m Lodding*
 Nic. Calvert, of hunsdon, n ware, hert.
 93 Cirencester b. 13. Eliz. inh. 700
~~Hon. B. Bathurst, of sidrington, n ib her to Id. Bathurst~~
~~J. Downey, of vt. Downe, of hotton, n york~~ *James Whitehead*

94 HEREFORD 8

Velters Cornwall, of mockas-court, n hereford, 2481
 Sir J. Morgan, bt. of kinnerfley *W*
 95 Hereford c. 23 Ed. 1. cit. and fr. 1200
 Cha. Fitzroy Scudamore, groom-porter, &c. *W*
 J. Symonds, of meind, n ib.

96 Leominster b. 23 Edw. 1. inh. 400
~~Rt. Cresser, of langhope, n this b. and of threew, n dublin~~
 Chase Price of knighton, radnorshire, Esq; barrister at law
Jennison Thastoe

(81) Pontefract
 Ed. Galway one, Miss Pitt the other.
 (82) Rieghmond
 Mr. Gotke one, Lt. Anson or D. Hold the other
 the other.
 (83) Rippon
 Mr. Wislebie
 (84) Scarborough
 in opposition
 (85) Paisley
 Sir Henry Frankland
 (87) Colchester
 Mr. Ch. Gray
 Mr. Rebow one, & who ever will spend 2000
 venture 5000.
 (88) Malden
 In present circumstances Ministry thro Mr. Colebrook
 (89) Harwich
 Ministry
 (91) Gloucester
 canvas & support will be the same
 (92) Tewksbury
 change
 (93) Cirencester
 Ed. Bathurst one, Mr. Downey the other.

(95) Bro. Hereford.

M^r. deudaxore & whoever pleases with me

(96) Leominster

Ld. Pateman one which will be M^r. Shaftoe
recommended by M^r. Fox the other scambled.

(97) Wobley

Ld. Weymouth

(99) Bro. Hertford
the same

(100) St. Albans

M^r. Spenser, M^r. West.

(101) Huntingdonshire

Ld. Mandville, Ld. Carysford.

(102) Huntingdon

Ld. Sandwich

(104) Canterbury

M^r. Best, dont know the other

(105) Rochester

Ld. King, adm. Gouws head owns his
admiralty.

(106) Queenborough

admiralty & Ordnance

(108) Lancashire

Ld. Strange & M^r. Shuttleworth

97 Weobly b. 23 Edw. 1. 16 Ch. 1. inh. 85

~~Clerk of the Court, northampton, and taylor, bucks, Esq; counsellor at
law Marquis of Richfield
for Venables Vernon, Esq; son to the memb. for derby H. F. Thynne~~

98 HERTFORD 6

~~Clerk, of tings, in this county, 1727
Plumber, of Hblewance, Esq; in Hertford~~

99 Hertford b. 35 Edw. 1. 21 Ja. 1. inh. and fre. 700

~~Brady, of roxford, in this b. banker, london~~~~Hon. vis. Fordwicks, Heir to a. Couper~~

100 St. Albans b. 35 Edw. 1. 7 Edw. 6. inh. 1000

~~Ed. Crimston, of Ireland, of goshalbury, in this b.~~~~West, of Alcott, in stratford on avon, sec. treat.~~

101 HUNTINGDON 4

~~Wife, Fellow, of eggford, in clinton, devon, and place-houfe, St.
res. in this county~~~~Ld. Mandville
Carysford, of Ireland, elton-hall, in this c.~~

102 Huntingdon b. 23 Edw. 1. inh. and fre. 200

Montague, ib and fandleford, berks, allethorpe, yorkshire

Jones, sp. merchant of london, an elder brother of the trinity-house

103 KENT 10

n. Robt. Fairfax, of leeds-castle, br. to ld. Fairfax, 5147

~~Windham, Knatchbull, Windham~~

104 Canterbury c. 13. Ap. 23 Edw. cit. and fre. 1000

~~Jar. Crook, kn. 221, of greenwich, and merton, london~~~~Robinson Mordaunt, of horton, in hythe, Kent, 513~~

105 Rochester c. 13 Edw. 1. citz. 300

Townshend, Esq; adm. white, governor of greenwich hospital, thorp

Curry

Haddock, of wrotham, Kent

Ld. Parker

106 Queenborough b. 13 Eliz. inh. 70

Piercy Brett, of rochester, c. capt. of navy

Frederick, surv. gen. of ordnance, and comptroller of his Majesty's

laboratory at woolwich

107 Maidstone, King's t. and b. Edw. 6. 2. Eliz. inh. 600

~~Wing, of Maidstone, in Kent, 511~~~~Pinch, Esq; adm. of ld. Down's b. of greenwich, milit.~~~~in Kent, in Kent, in Kent~~

108 LANCASTER 14

Smith Stanley, ld. strange, h, to e. derby

Bold, in warrington, in this c.

109 Lancaster b. 23 Edw. 6. inh. and fre. 1000

Reynolds, of frangwich, in manchester

Warren, Esq; of fetcham, in leather-head, in furry

110 Preston, in Amounderness b. 23 Edw. 1. Edw. 6. inh. fr. 600
 Nic Fazakerley, of turnham-green, midd. count.
 Edm. Starkie, of this b. counsellor *re*

111 Liverpool b. corp. and freem. 1200
~~C. Pooley, of London, merchant, and of Southgate, sq; Sir W. Mordaunt~~
 Sir Ellis Cunliffe, of this b. knt. and of stainton-hall, n chester

112 Wigan t and b 23 Edw. 1. 1 Edw. 6. fre. bs. 200
~~Ed. Barry, of manbury, n ib. uncle to a Barrymore~~ *6-Edwin Norton*
~~Sir W. Mordaunt, of henbury, n n. macclesfield, cheshire~~ *Simon Calverly*

113 Clitheroe, b. freeholders 90
 T. Lister, of gibburne-park, n colne ib
 Asheton Curzon, fec. son to Sir N. of kedleston, hagly-hall, n rudgey, in
 Staffordshire *re*

114 Newton b. 1 Eliz. fr. bs. 600
 Randle Wilbraham, of rhode hall, cheshire, barrister at law
 P. Leigh, of lyme within stanley, n macclesfield, and of haddock-lodge,
 n ib. *re*

115 LEICESTER 4
 Ed. Smith, of edmonthorp, n, postwitham, in this county *re*
 Sir T. Palmer, bt. of carlton, n. ib. in this county

116 Leicester b. inh. and fr. 1100
 Ja. Wigley, of scraftoft, n. ib
 G. Wright, of gothurst, n newport-pagnel, buc. *re*

117 LINCOLN 12 N
~~R. Vynon, of tapham hall, n. hemsall, ib~~ *Ld. Bromdons Berthe*
 T. Wichcot, of harpswell, n gainsborough, ib

118 Lincoln c. citzs. and free. 1100
 G. Monson, br. to ld. dit. a groom of the bed-chamber to the Prince of
 Wales
 J. Chaplin, of blankney, n. grantam *Counsellor Sibthorpe*

119 Stamford b. inh. 500
~~J. Harvey Thursty, of abingdon, n. northampton and Wootton-basset~~
~~E. Barber, of the temple and someford, n. wolverhampton, one of the~~
~~secondaries in the ld. treasurer's remembrance office, one of the clerks~~
~~of the privy seal, sic, J. Chopin. G. Broadwell~~

120 Grantham b. fr 400
 Lord G. Manners, of ancaster in this c. youngest son to d. of rutland
 J. Cust, bt. of ib. hanby, n. boston, col. of southern battalion of lincoln-
 shire militia *re*

121 Boston b. fr 200
 Ld Rt Bertie, uncle to d. ancaster, ld bed-chr to the pr. col. 7th rt foot
~~Ch. Amotts, of kenthorp, n. lincoln~~ *J. Mitchell*

122 Great

(109) Bor. Lancaster

Same

(100) Preston

Same

(112) Wigan

Courc. Mottson & M^r Luttrell.

(114) Newton

M^r Leigh of Lime

(117) Lincolnshire

contested

(114) Bor. Lincoln

Ld. Monson one, the other contested.

1109 Stamford

Ld. Exeter who has named M^r G. Broadwell
 for one, & not yet the other.

(120) Grantham

Same

(121) Boston

Ld. Rob. Bertie one, a great contest for
 the other.

15716

(122) Great Grimsby
D. of Newcastle can do much thro the present members.

(123) Middlesex
same

(124) Westminster Ed. Aubrey Lt. G. Cornwallis
Lieut. Col. Cornwallis to Aubrey

(125) London

(126) /

(127) Prov. Monmouth
D. of Beauford.

(130) Kings Lynn
Lt. Orford & Sir John Turner

(131) Great Yarmouth
same

(132) Thetford
D. of Wrotham who chases Lt. H. Beavellet
G. Conway instead of G. Westfaling

122 Great Grimsby t. and b. free and inh 80
W. Look, of richmond, surry, and london, merchant for. M. Knight
J. Gore, of burthill, in south, middx. merchant in london

123 MIDDLESEX 8. 2 May N.
George Cooke, of belhamonds, n. uxbridge, in this c. chief prothonotary
in the court of common-pleas, for life
Sir W. Beauchamp, proctor, bt. of langley, n. norfolk, and tottenham
high-crofs, ib. re

124 Westminster c. inh 11000
Hon Ed Cornwallis, of effington, hertfordshire, br. to e. ib. 3385, col. 24
foot, and groom bed-chamber to the king
Sir J. Ogle, of ib. 3485, and of baddow, essex, n. chelmsford, essex

125 LONDON c. 7000 liverymen
Sir John Barnard, kn. aldn. elphinst, surry, 3333
Sir Robt Ladbroke, kn. aldn. wethatch, essex, ~~3333~~ father of this city
W. Beckford, of fonthill, wilts, aldn. london, ~~3333~~ 3036
Sir Rd Glyn, bt. of this city, president of bridewell and bethlehem hos-
pitals, of chelsea, middlesex, blandford, dorsetshire 3245
Ch. Harley 3945

126 MONMOUTH 3
W. Morgan, of tredegar, n. usk, ib.
Capel Hanbury, of pontipool, n. usk, ib. re

127 Monmouth b. inh 800
Benj. Bathurst, of lidney, glouc, n. monmouth, br. to ld ditto re

128 NORFOLK 12
Armine Wodehouse, of kimberley, bt. ib.
Hon G. Townshend, h. to vt. ditto, of cranmer-hall, ib, col. 28th rt. ft.
as also of the western battn. of militia for this county re

129 Norwich c. freeh and freem 3000
Edward Bacon, of earlham, n. ib. recorder of norwich, &c. and a com-
missioner of trade and plantations
Harbord Harbord, of gunton, n. ib. re

130 King's Lynn t. and b. inh. 600
Sir J. Turner, bt. of wareham, n. ib.
Hon Hor. Walpole, esq; uncle to the e. of orford, controller of the pipe
and usher of the exchequer, strawberry-hill, n. twickenham re

131 Great Yarmouth b. bs. 500
Sir Ed. Walpole, of frogmore-houfe, n. windfor, cl. pells ex. &c. kt. ba.
and uncle to the e. of orford, frogmore, n. windfor
Ch. Townshend, nephew to vt. ib. re

132 Thetford b. m. 10, bs. 20, com. councilmen 31
Ed H. Beavellet, to Lt. St. albans, and 5th in rank, Col. Lt.
Herbert Rowland Westfaling, of wrotham, n. hts, herefordshire
Gen Conway, & Aubrey Beavellet re 133 Castle

133 Castle Rising t. and b. freem. bs. 50
 Hon. J. Howard, of aghed, n. epforn, uncle to e. suffolk
 Charles Boone, esq; br. to Daniel *re*

134 NORTHAMPTON 9 N.
 Sir Edm Isham, bt. of lampport, n. ib. affessor to the dep. earl marshal
 W. Cartwright, of aynho, n. bicester, oxon, and of aynho in this c. *re*

135 Peterborough c. inh 400
~~Edm Montagu, of Montagu, n. ib. affessor to the dep. earl marshal, the other
 member in the house of commons~~
 Sir Mat. Lamb, of bracket-hall, hertfordshire, bt. *Armedad Parker*

136 Northampton b. n. inh. 700
 Rd Backwell, of great billing, n. ib. *Jenier Compton*
 Frederick Montagu, of papplewick in this county

137 Brackley t. and b. m. 6, ald. 26, bs. 33
 Marsh Dickinson, of london, ald. of dunstable, bedford, and of wickrif-
 fender in gloucestershire
 Sir W. Montagu, of london *R. G. Wood*

138 Higham Ferrers t. and b. corp & free 200
 Hon J. Yorke, 4th son to e. hadwicke, and cl. crown, and patentee for
 commissions of Bankruptcy *re*

139 NORTHUMBERLAND 8
 H. Grey, bt. of howick, n. alnwick, in this county
 George Delaval, of bavington, in ditto *re*

140 Newcastle on Tyne t. corp. & fr. bs. 200
 Sir Walter Calverly Blackett, of wallingtop, ib. bt.
 Mat. Ridley, of ib, and heton-hall *re*

141 Berwick upon Tweed t. corp. and free. 300
 T. Watfon, of grinden-bigg, n. this town
 J. Delaval, of bavington, northumberland *col. J. Crawford*

142 Morpeth b. bail and fr.
 T. Duncombe, of ditto park, yorkshire
 Mat. Fotheringham, of vepark, suff. *Ld. Gascoigne*

143 NOTTINGHAM 8
 Lord R. Sutton, of kelham, n. newark, ib. 2d son to d. rutland
 J. Hewett, ofshire-oaks, n. workop, in this c.

144 Nottingham t. m. freem and freeh 1200
~~Wm. Howe, only bro. to lord Howe, lt. col. 58th foot, and has the
 rank of a colonel in north-america~~
John Plumtree

145 East Retford t. and b. 9 Ed 2, inh free 150
 J. White, of walling-wells, in this borough
 J. Shelly, of michel-grove, suff. son to Sir J. keeper tower records, comp-
 troller of the pipe in the exchequer *re*

146 Newark

(133) Castle Rising
 E. of Suffolk one, D. of Oxford one, who will
 chuse M^r Boone.

(136) Prot. Northampton
 E. of Northampton one, if he please D. Halifax
 the other.

(137) Brackley
 D. of Bridgewater.

(138) Higham Ferrers

Ld. Rockingham &

(139) Northumberland

140. Newcastle on Tyne

(141) Berwick

col. Crawford one, Patron possibly the other.

(142) Morpeth

Ld. Gascoigne one, the other contested by
 Ld. Gascoigne

(145) East Retford

M^r White one, Ministry the other.

- (147) Oxfordshire
 Lt. Ch. Spencer & Sir James Dashwood
 (148) Oxford University
 (149) Oxford same Members
 (150) D. of Marlborough

(152) Rutlandshire
 Contest

(153) Shropshire
 Contest

(154) Shrewsbury
 Mr. Hill, Col. Clive.

(155) Ludlow
 Lt. Powis

(157) Wenlock
 Mr. Forrester

(158) Bishop's Castle
 Contest, they want money & not the present
 Members

146 Newark on Trent t. and b. 24 Char. 2, corp and inh 300
 J. Manners, son to ld W. of Croxton-p. n. ib. house-keeper to his majesty's
 palace at Whitehall, and n. to d. Rutland

John Staunton Charlton, of Raughton, n. ib. chairman of the committee of
 supplies *Thos. Throston*

147 OXFORD 9
 T. vt. Parker, in t. e. macedonfield *Ld. Chas. Spencer*
 Sir Ed. Turner, of embrodden, n. Blinton, in this co. bt. *W. J. Dashwood*

148 Oxford Univ. 1 Ja. 1. drs & actl mfrs 450
 Rr. Newdigate, of arbury, n. coventry, bt. *re*
 Peregrine Palmer, of fairfield, n. bridgewater, formerfeth

149 Oxford c. 23 Ed 1, mr. mgts. & c. cl. 48
 Hon Rt. Lee, of lee-p. n. woodst. in this co. u. to the e. litchfield
 Sir Tho. Stapleton, of bray in berkshire, bt. *re*

150 New Woodstock b. 30 Ed 1, corp. freem 400
 J. vt. Bateman, of ireland, and rhoden-court, herefordsh. matt. buck h.
 Ant. Keck, of great tew, n. enston, in this c. est; *re*

151 Banbury b. 1 m. mr. 12 ald. 6 cap. bs. 19
 Rt. hon. lord North, h. to e. guildford, a commissioner of the treasury *re*

152 RUTLAND 2
 Hon. T. Noel, of walcot, n. stamford *Thos. Chambers Cecil*
 G. B. Brudenell, cousin to e. earl of gloucester, one of his majesty's equerries

153 SALOP 12
 Sir J. Astley, of pattishall, n. wolverhampton, flaff. bt.
 Rd. Lyster, of rowton-castle, n. falop *re*

154 Shrewsbury t. 23 Ed 1, bs. 500
 Thomas Hill, of tern, n. shiffnall
 Robert Moore, of ib. *Col Clive*

155 Ludlow b. 22 Ed 4, corp & bs. 500
 Edward Herbert, of the temple, counsellor *John Gren Clark*
 Henry Bridgman, of weston, n. shiffnall, in this co. a clerk of the prison
 wales's household *re*

156 Bridgnorth, otherwise Bruges t. and b. 23 Ed 1, corp & free 700
 Major gen. W. Whitmore, of lower-slaughter, glouc. bro. to Sir Thomas,
 and col. 9th rt. foot

Hon J. Grey, cl. green-cloth, br. to e. stamford, enfield, Staffordshire *re*

157 Wenlock t. and liberty, Ed 4, bs. 100
 George Forrester, of dothill, n. ib. son to the other member
 Brooke Forrester, of willy, n. bridgnorth, ib. *re*

158 Bishop's Castle b. 27 Eliz. bail and bs. 100
 J. Dainwood King, of hincot, n. wendover, Bucks

~~Henry Gwynne, est. 3d bar. to a temple, doings, July~~
 Peregrine Aust *Francis Child*

159 SOMERSET 18 N.

T. Prowse, of axbridge, n. wells, in this co.
 Sir Cha. Kemeys Tynte, bart. of hafwell, n. bridgwater, somers. and of
 kevennably, glamorganth *rc.*

160 Bristol c. 47 Ed 3, freem 5000
 Rt. Nugent, of gogsfield-h. effex, and westmeath, ireland, vice treas. there
 Jaret Smith, of this city *rc.*

P. P. P.
 161 Taunton b. 23 Ed 1, inh 700
 G. C. *rc.*
 Rt. hon. Rbt. Maxwell, lord faroham, of the kingdom of ireland

162 Ivesham b. 23 Ed 1, inh 100
 T. Lockyer, merchant, of london, *E. of Egmont*
 Joseph Tolson Lockyer, his son

163 Milbourn-port b. 16 Ed 1, inh 50
 T. Medlycot, of ven, n. this borough
 Ed Waller, of clifton and stalbridge, n. ib. *rc.*

164 Wells c. 23 Ed 1, cor and free 500
 Hon. Rbt. Digby, *rc.*
 Cl. Ludway, of this city. *E. of Digby*

165 Bridgwater b. 13 Ed 1, inh 300
 Rt. hon. J. Percival, e. egmont in ireland, of carleton, kent
 R. B. *rc.* *Chas. Southwell.*

166 Bath c. 23 Ed 1, corp 33
 John vis. Ligonier, of cobham, surry, kt. b. com. in chief of land forces in
 great-britain, field marshal, col. of 1st rt. foot gds. and master gen. of
 the ordnance

Rt. hon. William Pitt, esq; one of his majesty's principal sec. of state,
 hays, n. bromley in kent *rc.*

167 Minehead b. 1 Eliz. parishioners, 160
 G. White, of Minehead, kent *E. of Thomond*
 R. B. *rc.* *Henry Shipner.*

168 SOUTHAMPTON or HAMPSHIRE 26
 Alex. Throckmorton, of southwold, surry, and thorp, surry
 Rt. hon. Henry Bilson Legge, esq; chancellor and under treasurer of the
 exchequer *rc.* *Henry Shipner.*

169 Winchester c. 23 Ed 1, corp.
 H. Penton, of castgatehouse, ib. letter carrier to the palaces
rc. *Henry Shipner.*

170 Southampton t. 23 Ed 1, bs. 400
 Hans Stanley, of poulton, n. rumsey, in this co. a com. of the admiralty
Henry Shipner.

171 Portsmouth

(161) Taunton
 much inclined to what Ld. Egmont will
 recommend, mostly Presbyterians.

(162) Svelchester
 Verbal with or without Mr. Lockyer.

(164) Wells
 settled for Ld. Digby & Mr. Sudary, see?

(165) Bridgewater
 Mr. Balch sure, Mr. Dodding too if he sets
 up himself may oppose Ld. Egmont.

(167) Minehead
 Mr. Skipwell Merch. heather & raddle for

(168) Hampshire
 contest.

(169) Winchester
 Mr. Penton & the D. of Bolton

(170)

(171) Portsmouth
Admiralty

(172) Newport
Ld. Holmes got these Boroughs thro Government
but they are now his own

(173) Yarmouth
Ld. Holmes

(174) Newtown
Ld. Holmes Sir John Parryington has some interest

(175) Lymington
Mr. Burrard & the J. of Bolton.

(176) Christ Church
Ministry.

(177) Andover
Ld. Portsmouth one, the other was an Alder.

(178) Whitchurch
Mr. Townshend one, Ld. Portsmouth one

(179) Petersfield
Mr. Zoliff who has engag'd the other to
an Alderman Beckford.

(180) Stockbridge
Mr. Fox has recommended Mr. Prescott Merch^t who
stands at great expense, if Ld. Portsmouth
does not stand will recommend Mr. de Wood Merch^t
for the other.

171 Portsmouth b. 23 Ed 1, corp & bs 4000
Sir W. Rowley, of tending hall, boyford, Suffolk, adm. of the white, adm. of England, at last Sir Mat. Hutton, Haugh
Sir Ed. Hawke, of swathland, n. fourthton, kt. b. adm. of the blue

172 Newport b. 23 Ed 1, mayr and ald 12, bs 24
T. Lee Dummer, of cranbury, n. winchester, cl. ward
Sir Charles Holmes, kt. rear-adm. of the white, youngest brother to the
members for yarmouth re

173 Yarmouth b. 23 Ed 1, bs. 50
T. Holmes, of this bor. and Baron Holmes of Kilmallock in Ireland
H. Holmes, of ib. a lieut. gen. and col. 31st reg. ft. Lt. gov. isle of wight,
appledurcome, in this isle re

174 Newtown b. 27 Eliz. mr. burghers 12
Sir J. Barrington, of swainstone, n. newport, isle of wight, bt. re
Harcourt Powell, of richmond, furry, esq; Lt. of the band of gent. penrs.

175 Lymington b. 27 Eliz. mr. and bs. 80
Harry Burrard, of walthampton, n this borough, ranger of new forrest
hunts adm. ~~Drummond~~
Ld. Hawy Rowlett, br. to duke bolton, a vice admiral of the white

176 Christchurch b. 13 Eliz. inh. 70
Sir Thomas Robinson, kt. bath, master of the wardrobe, son to Ld. Grant
Hen. J. Mordaunt, br. to c. Peterborough, Lt. col. ~~James Mordaunt~~
M. G. Wilson

177 Andover b. 23 Ed. 1, bail and bs
Col. J. Griffin, of the 33d rt. of ft. and a major-general,
audy end, effex re
Fr. Blake Delaval, of featon, northumberland

178 Whitchurch b. 27 Eliz. frech. 70
George Jennings, esq; of newellsbury, hertfordsh
Thomas Townshend, jun. nep. to visc. ditto, a clerk of the prince of
Wales's household re

179 Petersfield b. 25 Ed. 1. fr. 150
W. Gerard Hamilton, of bond-street, london, id. trade John Zoliff
Sir John Philips, br. of piffon castle, a baronet, just, pembroke-shire,
and of northon place, a kingdon, fr. ~~Richd. Gerrant~~

180 Stockbridge b. 1 Eliz. inh. 50
J. Gibbons, of Rugeley, herts, n. Hants, ind. w. ind. p. ~~Gov. Prescott~~
H. Hon. Ed. Wingfield, wife. Powerfourty, of island, romney, wits. ~~Richd. de Wood~~

181 STAFFORD 10
W. Baggot, son to fir W. of blithfield, n litchfield, ib ~~Ld. Grey~~
Hon. Fred. Thynne, br. to Ld. Weymouth, w. ind. p. ~~John de Wood~~

182 Litchfield c. n. 33 Ed. 1. frech. and frm. 600
T. Anson, of shuckborough, n ib. br. to ld. ditto
Henry Hannon, 266 against 268, bilton, n this city ~~John de Wood~~

Stafford b. 23 Ed. 1. corp. and bs. 400
Hon. W. Chetwynd, sen. of hazeler, n litchfield, ib. master-worker of
the mint, only br. to ld. Chetwynd

Hon. W. Rd. Chetwynd, jun. son to ld. ditto *re*

184 Tamworth b. 5 Eliz. inh. 250
Sir R. Burdet, of foremark, n derby, bt.
Ld. Villiers, heir to e. jervey *re*

185 Newcastle under Line b. 27 Eliz. 3 corp. and bs. 600
Hon. J. Waldegrave, br. to e. ditto, col. ad regt. of dragoon guards, and
gr. bed-ch. King

Hon. Bapt. Beveson Gower, uncle to ditto *Henry Vernon*

186 SUFFOLK. 16
~~J. A. Beck of dalham hall, n nourse, bet~~ *Charles Gunbury*
Rowand Holt, of redgrave, in this county, esq;

187 Ipswich b. 23 Ed. 1. corp. and frm. 600
Thomas Staunton, of holbrook-hall, n this b. and of samford-hall, estex
~~G. Montgomery of Chippingham hall, n Cambridge, esq.~~

181 Dunwich b. 23 Ed. 1. frm. inh. 40
Sir Jacob Co. Downing, of gundling, n this b. *John Vernon*
Alexander Fox, of the same, n this b. *John Fox*
Eliah Harvey

189 Orford b. 23 Ed. 1. corp. and bs 80
J. Offley, of wichnor, n litchfield, Staffordh, a groom of the King's bed-
chamber *Charles Woodley, surveyor Genl. of the*

190 Aldeburg b. 3 Eliz. inh. 80
~~W. W. Williams, of the same, n this b. comptroller to the Duke's~~
~~household~~ *Fornereau Junr.*
Zachary Philip Fonnereau, of sice-lane, london, merchant

191 Sudbury b. 2 Eliz. corp. and frm. 50
T. Fonnereau, of christ church, ipswich, ib
T. Walpole, br. to ld. ib. of wolverton, norf. and london merch.
John Kenniker

192 Eye b. 13 Eliz. inh. 200
~~Comber, Clayton, of the same, n this b. wid. daughter of the Hon. Genl.~~
~~hon. Genl. Gower, and one of his Majesty's equerries~~
Rt. Hon. Ch. visc. Broome, son and heir to e. Cornwallis
Genl. Cornwallis

193 Bury St. Edmunds b. Ja. 1. mr. 36 bs
Hon. Augustus John Hervey, br. to e. of bristol, capt. navy
~~Hon. John Hervey, br. to e. of bristol, his Majesty's remembrancer in the~~
~~court of exchequer~~ *Col. Ch. Hervey*

194 SURRY 14
Rt. Hon. Arthur Onslow, of embereourt, n thames ditton, speaker of the
great and four last parliaments *George Onslow*
~~T. Budge, of dorking, in this county~~ *Sir Henry Vincent*

195 Gatten

(1461) *Staffordshire*
Ld. Gore one if not two.

(1462) *Litchfield*
Mr. Anson & Ld. Gore, one of one

(1463) *Stafford Bro.*

(1464) *Pamworth*
Mr. Luttrell makes an opposition; Ld. Weymouth's
was scarce.

(1465) *Newcastle under Line*
Ld. Gore

(1466) *Suffolk*

(1467)
1468 Dunwich
Mr. Downings absolute, who chases Mr. Fox &
whoever Mr. Fox recommends for the other.

(1469) *Orford (Offley*
Treasury, & Worsley
(190)

(1491) *Sudbury*
Verbal, Mr. Fonnereau & whoever the Ministry
recommends at great expense.

(1492) *Eye*
Ld. Cornwallis who sets up his two sons

(1493) *Bury*
Genl. of garrison who chases Col. Hervey, & Ld. Bristol
Capt. Hervey.
(1494)

(195) Gutton 15722
D. of Bedford. one, Sir James Colebrook one.

(196) Haslemere
Mr Webb one, Sir More Molyneux

(197) Blechingly
Sir K. Clayton who chases himself & Brother

(198) Ryegate
Ed. Hart Molyneux & Mr. Locks.

(199) Guildford
D. Onslow.

(200) Southwark
Mr. Hammond & Mr. H.

(202) Horsham
Ed. Drwin

(203) Portsmouth
Mention

(204) Shoreham
Sir Will. Williams

(205) Sir Wm Williams & Montacute contest

(206) E. Grinstead Ed. Hart Molyneux & W. Hamilton.
D. of Dorset one, Mr Webb one.

(35)

195 Gutton b. 29 h. 6 frh. and inh. 20
Ja. Colebrooke, of this b. and banker of London, br. to the member for
malding, chirographer in the court of common pleas for life *See*
Tho. Brand, of Welling, hert *re*

196 Haslemere b. 27 Eliz. inh and freeh 60
Ph. Carteret Webb, 45, of busbridge, n. ib. fol. to the treat, and fec. banks,
Sir Thomas More Molyneux, bt. capt. in the 3d regt of ft guards, loo-
sey, n. guildford, surry *re*

197 Blechingly b. 23 Ed. 1. burghers 90
Sir Kenrick Clayton, of marden, n. godstone, ib. *Charles Whitworth re*
W. Clayton, br. to Sir Kenrick, bart, godstone, n. guildford, surry *re*

198 Ryegate b. 23 Ed. 1. freeh 200
Hon C. York, solicitor genl. 2d son to e. Hardwicke, clerk of crown in
chancery
C. Cocks, of castleditch, n. ledbury, heref. clerk of the deliveries of the
ordnance *re*

199 Guildford b. 23 Ed. 1. frm inh 500
Sir John Elwill, bt. of englefield-green, in this c. and dean, wilt:

H. Col. George Onslow
200 Southwark b. 23 Ed. 1. inh. 4000
W. Belcher, banker, Lombard Street, of London, surry, 1797 *Alex. Hume*
Wm. Hammond, esq, of this borough *Joseph Mawbey*

201 SUSSEX 20

T. Pelham, of stanmere, suffex, ld. of trade, flanner, n. Lewes
J. Butler, of warminghurst-park, in this county *re*

202 Horsham b. 23 Ed 2, burghers 60
Sir Lionel Pilkington, bt. of chert in wakefield, yorksh *re*
Ch. Ingram, of hill, n. ib. n. to ld irwin, a groom of the bed chamber to
the pr. of Wales *Ed. Middleton*

203 Bramber b. 53 Ed 1, inh 20
Ed Malpas, of burhill, surry, br. to C. Chomondale, lt. col. in the army,
upon half pay *Hon. And. Archer*
Mrs. Newham, jun. of new timber place, suff. merchant, London, a director
of the East India Company *John Fitzherbert*

204 New Shoreham b. 23 Ed 1, inh 70
R. Balfour, of Michaeldever, n. fourhampton *Ed. Middleton*
Sir William Peere Williams, of the city of chichester, bt. *See*

205 Midhurst b. 4 Ed 2, burghers 100
J. Sargent, of London, merchant, of clare-hill, n. by, n. n. of the bank
of J. Pease, of London, n. in the court *Ed. Purgoyne*

206 East Grinstead b. 1 Ed 2, burghers 30
Sir Whittier Woodley, of battle-abbey, h. bt. *Ed. Middleton*
Hon. Jos. Yorke, 2d son to ld chanc. col. 8th regt. of dragoons, surveyor
extra to Holland *Ed. George Jackson*

207 Steyning

- 207 Steyning b. 4 Ed 2, inh 80
~~Ray Hume, of wormlybury, hants.~~ John Tomlinson
 Frazer Honeywood, esq; banker in London, hampstead
- 208 Arundel b. Ed 1, inh 125
 T. Griffin, adm. blue, of hadnock, n. monmouth
 G. Cotebrooke, of Southgate, middx. London, banker, ~~hants~~ Rt. re
- 209 Lewis b. n. 23 Ed 1, inh 500
 Sir Fr. Poole, of this town, bt.
 T. Sergifon, of Cuckfield, n. this borough re
- 210 Chichester c. n. 23 Ed 1, inh. 500
 Hon. Augustus Kynnel, commodore, ~~the navy, and next bro. to adm.~~
 Albemarle Lt. George Lennox
 J. Page, of Watergate house, n. midhurst, in this county
- 211 WARWICK 6. N.
 Sir C. Mordaunt, of Walton, n. Keynton, in this county bt
 W. Craven, of Wyken, n. Coventry re
- 212 Coventry c. 17 Apr. 23 Ed. 1. corp. firm. 1408
 W. Grove, of mid city, counsellor at law, 850 m^{rs} Secy. Heavit
 S. Greathead, of Guy's cliff, n. Warwick, 1194 Hon. Ad. Archer.
- 213 Warwick b. 15 Ap. 23 Ed. 1. inh. 500
 H. Archer of the temple, br. to ld. ditto
 John Spencer, esq; to the duke of Marlborough, withorp. in Northampton
 W. Burgin
- 214 WESMORELAND 4
 Sir G. Dalton, of heath, n. Ferrybridge, Yorksh. lieut. col. of Sir Geo.
 Dalrymple's bat. of Yorkshire militia John Winton jun.
 Robt. Lowther, of Lowther, in this co. esq; only br. to Sir James, ibid
 W. James Lowther re
- 215 Appleby, b. 23 Ed. 1. freem bs. 100
 Ph. Honeywood, col. 4th rt. of light horse, and major gen.
 Fletcher Norton, of grandy hill, n. Rippon, Yorksh. counsellor
 M. Gen. John Skelton
- 216 WILTSHIRE 34
 Sir Robt Long, of draycott-cerne, ib. n. hungerford, br. re
 Edward Popham, of littlecot, ib. n. hungerford
- 217 New Sarum c. 24 Ed. 1, mr. 23 ald. 30 c. cl. men 56
 Julines Beckford, w. ind. pr. of steepleton, n. Blandford, Dorset, br. to W.
 Hon. Ed. Bouverie, esq; to vt. folkstone, howberry, n. Wallingford re
- 218 Devizes b. 23 Ed 1, corp and bs.
 J. Garth, recorder of this borough re
 W. Willy, merchant, London
- 219 Marlborough b. 23 Ed 2, mr. bs. 21
 Sir John Hill, esq; of Marlborough, n. Wiltshire, bt.
 Hon. John Ward, only son of lord ditto
 Lt. Col. R. B. Pruderen
 Lt. Col. R. B. Pruderen
- 220 Chippenham

- 207) Steyning
 Frazer Honeywood, & whoever Ministry please.
- (208) Arundel
 venal but J. of Newcastle, & J. of Norfolk determine
- (209) ~~Chichester~~ Lewis
 J. of Newcastle
- (210) Chichester
 J. of Richmond who chuses his Brothers &
 Mr. Page on his own & Ministry interest.
- (211)
- (212) Coventry
 contest
- (213) Warwick Prov.
 Mr. Archer & Lt. Deangaroon by Lt. Warwick
- (214) Westmoreland
 Sir James Lowther
- (215) Appleby
 Lt. Paquet & Sir James Dalothier.
- (216)
- (217) Salisbury
 Mr. Bouverie vs. the other uncertain.
- (218) Devizes
 same if they please, if not a contest.
- (219) Marlborough
 Lt. Pruderen Lt. Col. R. B. Pruderen

(220) Chippenham 15724
same

(222) Malmesbury

M^r. Gore recommends M^r. Lonolly for one, the other

(223) Cricklade

a scramble to Verul

(224) Hindon

M^r. Calthorpe real interest, & whoever M^r.

Bakford pleases.

(225) Old Sarum

M^r. Tho^s. Pitt.

(226) Heytesbury

M^r. Acourt

(227) Westbury

Townsend & Ld. Abington joined, the two uncertain
however

(228) Wotton Bassett

M^r. Creswell & M^r. Long for one, & Pollock for the
chases his brother for the other, & Hyde has
some interest but not material.

(229) Ludgershall

M^r. Martin will have one to this prov

(230) Wilton

Ld. Pembroke

(231) Boverton

Ld. Ferrersham

(37)
220 Chippenham b. 23 Ed. 1. bs. frm. 150
Ed. Baynton Rolt, of Ipy-park, in this b. furv. cornwall
Samuel Fludyer, bald. london, a bank director, and col. of the yellow
regt. of the city militia *re*

221 Calne b. 23 Ed. 1. ald. bs. 34

~~George Hay, ld. admiral, his Majesty's admiral general Don Bull
Northey, of compton-bury, in this borough Tho. Duckel~~

222 Malmesbury b. 23 Ed. 1. ldh. 12 cap. bs.

~~B. Pinery, of
Wm. Connolly, esq; of shatten-hall, n woolverhampton E. of Vibrey~~

223 Cricklade b. 23 Ed. 1. fr. c. and leafsh. 139

~~... ..
T. Gore, of dunston, n thatcham, berks, com. gl. must.~~

224 Hindon b. 37 H. 6. inh. 60

~~Capt. W. Mabbott, of tadworth court, sury Wm Blakstone
James Oshorpe, esq; yeoman of the removing wardrobe,ampton, n
bury, suffolk
Edw. Morant~~

225 Old Sarum, b. 23 Ed. bs. 7

~~Rt. Hon. W. H. Pitt, of Pulteney, only son to a baron, & col. of 8th regt. of
Gen W. Calvert, ald. london, and of mount maffell in Kent, col. of the red
regt. of city militia
Howel Guynn.~~

226 Heytesbury b. 27 H. 6. bs. 50

Pierce A'Court Ashe, of this borough
Co. W. A'Court, his br, 2d major 2d. regt. foot guards, ranks as a major
general in the army *re*

227 Westbury b. 12 Feb. 27 H. 6. bs. 50

Chaunfey Townfend, mercht. london *re*
Pereg. Bertie, of lowlayton, in effex

228 Wotton Bassett b. 25 H. 6. inh. 150

~~John Deakin, of newland, n colford, gloucestershire
T. Eitcourt Cresswell, of pinkney, n ib.~~

229 Ludgershall b. 23 Ed. 1. fr. leafsh. 79

~~... ..
Hon. R. Herbert, of highclear, n newbury berks, recev gen. of crown lands
Hon. Nicholas Boscawen, both aides to the Duke of Devonshire, trea-
surer to the Duke of Devonshire, &
with rechozen
John Paterson~~

230 Wilton, b. n. 23 Ed. 1. corp. bs. 80

Hon. R. Herbert, of highclear, n newbury berks, recev gen. of crown lands
Hon. Nicholas Boscawen, both aides to the Duke of Devonshire, trea-
surer to the Duke of Devonshire, &
with rechozen

231 Downton b. 23 Ed. 1. inh. 60

Charles Pratt, esq; attorney gen. bromley-common, kent
James Hays

232 Great-

232 Great-Bedwin b. 23 Ed. inh. frm. 80
~~Sir Robert Dudley, 1st Duke of Northumberland, in the gift of
John Robert Dudley, 1st Earl of Warwick, in the gift of
of foot guards, and one of the knights to Duke Edward~~

233 WORCESTER *Mr. Woodley*

~~J. Bulkeley Coventry, Dr. to the King
Edm. Pytts, of Kyre, a tomb, 16. and half castle, a~~

234 Worcester, c. 23 Ed. 1. frm. 2000
~~F. Vernon, of Chisbury hall, n. Oxon. *John Walsh*~~

~~Hen. Crabb Boulton, india director, bedington, furry~~

235 Evesham b. 220-180 23 Ed. 1. bs. 600

~~Rt. Hon. Sir J. Ruffout, of northwich, n campden, glouc. bart.
Edw. Rudge, of wheatsfield, oxon, and of the borough~~

John Ruffout son to Sir John

~~236 Droitwich, or Wich b. 23 Ed. 1. bs. 40
Rt. Harley, fen. of lincoln's-inn, uncle to e. of oxford
Thomas Foley, of stoke edith, n hereford~~

237 Bewdley b. Ja. 1. bail. 12 ca. bs. &c

~~Hen. Wm. Finch vice chamberlain of the King's household, and brother
of the Countess of Arundel, chamberlain in herfordsh~~

Sir Edward Winnington
For YORKSHIRE fee ENOR, Page 24

BARONS of the Cinque Ports 16.

238 Hastings t. and port, 13 Ap. U. 42 Ed. 3. mr. jur. frm. 200

~~And. Conyngham, secretary to the Prince of Wales, etc. for the
made a baron to the King, etc. *James Brouncker*
John Manners, of Cromwell, fee 1000 shamb. &c. *Wm. Ashburnham*~~

239 Sandwich t. and p. 13 Ap. N. 42 Ed. 3. frm. bs. 300

~~J. Glanville, coronator of troy, n. Devon *Dr. George Clarke*
Rt. Hon. Hen. Conyngham, vife. Conyngham, of the kingdom of ireland~~

240 Dover t. and port, 42 Ed. 3 bs. 400

~~J. George Scoville, of Dover, *Joseph Clarke*
Ed. Simpson, l. i. d. dean of the arches court of canterbury, judge of the
cinque ports, and master of trinity-hall in cambridge~~

241 New Romney t. and port, O. N. 42 Ed 3 mr. 5 jur 26 frm

~~Sir F. Balfour, of Dover, n. H. dist. *Edw. Scoville, Tho. Knight*
Rt. Hon. Hen. Conyngham, vife. Conyngham, of the kingdom of ireland~~

242 Hythe t. and port, N. 42 Ed. mr. jur. c. cl. frm. 50

~~Sir T. Water, bt. of howlets, n cant. a cl. b. g. cloth. etc. of Dover castle
W. Glanville, of St. clair, n fevenoak, kent *Ld. George Jackson*~~

243 Ryet. 13 Ap. N. 42 Ed. 3. mr. jur. and frm. 100

~~Ph. Gibbon, of Rolyendon in kent, esq;
C. Oulow, f. to breaker, out rose window for amber court, furry~~

cap. J. Kentink of the Navy. 244 Win-

1232) *J. Pedaria 15725*
between Ld. Borice & Ld. Verney, the latter the best

(273) Worcester hire
Mr. Doodeswell & Mr. Ward

(234) *Worcester*
cred. Polons & Mr. Walsh.

(235) *Evesham*
open to any opposition

(236) *Droitwich*
Ld. Foley.

(237) *Bewdley*
Sir Edw. Winnington.

(238) *Hastings*
ministry

(239) *Sandwich*
ministry

(240) *Dover*
ministry

(241) *New Romney*
settled for Mr. Scoville & Mr. Knight of Kent

(242) *Hythe*
ministry, Mr. Glanville some little interest

(243) *Ryet*
ministry, Mr. Lybbe some interest

1244 Winchester
ministry, d.d. Agreement some interest

1245 Seaford
ministry

1246 Anglesey
contest

1254 Carnarvon
Sir John Wynne absolute

1255 Bor. Carnarvon
Sir John Wynne

1256 Denbigh
same

1257 Bor. Denbigh
same

244 Winchelsea t. and port, 42 Ed. 3, mr. firm, 50
~~Arnold Neilly, banker in London E. of Thorn on~~
~~Geo. Grey, esq, lieutenant, col. of the 1st troop of horse guards, The City, Hunter~~

245 Seaford t. and corp. 26 Ed. 1, mr. jur. firm. inh. 50
W. Ld. Gage, of firle, a peer of Ireland, pay-master pensions, &c. firle,
suffex
Ja. Peachy of windfor, esq; a groom of the bed chamber to the Prince of
Wales, and bro. to the member for midhurst. *re*

WALES 24.

Act 27 H. 8. 12 Counties and 12 Towns, to send Members

246 ANGLESEY 2. *oaren Meystrik*
~~Sir Nic Bayly, of plas newydd, ib. bt. cust. rot. of this county~~
P. d. Price 247 Beaumaris b. mr. and cap. bs. 24
~~Rd. Price, of rhywylas and vanogel, fifth~~ *oaren Meystrik*

248 BRECON 2.
T. Morgan, of rupera, advocate gen. forces, lt. and cust. rot. of the coun-
ties of brecon and monmouth *re*

249 Brecknock b. cor. and free. bs.
T. Morgan, jun. son to the above *re*

250 CARDIGAN 2.
~~Hon. William Vaughan, of cronwold, ib. son to Ld. Lisburne~~
John Hugh Price
251 Cardigan t. and b. bs. &c. 1200
~~J. Symmons, of Llanstinan, a peer~~ *Herbert Lloyd*

252 CARMARTHEN 2
G. Rice, of newtown-castle, ib. son-in-law to B. Talbot, lt. of this county
and col. of the militia thereof *re*

253 Carmarthen b. bs. &c.
~~Griffith Phillips, of sunnquilly, n. ib. recorder~~ *E. of Verney*

254 CARNARVON 2
~~Sir John Wynn, of glynllifon in this county, bt. lt. and cust. rot. of this
county, and surveyor of his Majesty's mines in Wales~~ *re Sir John Wynn*

255 Caernarvon b. bs. &c.
~~R. Wynne, of befoallen n. denbigh~~ *re Sir John Wynn*

256 DENBIGH 2
Sir Lynch Salisbury Cotton, of Llewenny in denbighshire, and cumbermere,
cheshire, bt. *re*

257 Denbigh b. bs. &c. 500
Rd Myddelton, of chirke-castle, ib. ld. lt. cust. rot. ib. co. and recorder of
this town and corporation *re*

15727

(40)

258 FLINT 2
Sir Roger Mostyn, bt. of mostyn ib. *re*259 Flint b. inh. &c. 1000
Sir John Glynne, bt. of haywardin, n. broad-lane *re*260 GLAMORGAN 2
~~Thomas Matthews, of landaff, esq; son to the late admiral~~
~~Sir Edmund Thomas~~261 Cardiff t. and b. bs. &c. 1000
Herbert Mackworth, of knoll, n. neath, ib. L. L. D. *re*262 MERIONETH 1
W. Vaughan, of corfy-gedol and nannau, n. dolgey, ib. and cust. rot. of
the county *re*263 MONTGOMERY 2
Ed. Kynafton, of hardwick, n. elsmere, falop264 Montgomery b. bs. 80
Richard Clive, esq; of stoke, in shropshire, father of Col. Clive, and a com-
missioner of bankrupts *re*265 PEMBROKE 3
Sir Wm. Owen, of landshipping, ib. and orielton, bt. It. and cust. rot. of
pembrokeshire and haverfordwest *re*266 Haverfordwest t. frm. bs. inhab. 500
W. Edwardes, of johnfton, n. ib. *re*267 Pembroke t. and b. mr. bail. bs. &c. 500
Hugh Barlow, of laurency, n. ib. *Sir John Phillip, Bart.*268 RADNOR 2
~~Howell Cwynne, of garth, n. brecon, It. and cust. of this county~~
~~Marquis of Carnarvon~~
269 N. Radnor b. bs. &c. 500 *Double return*
~~Edw. Lewis, of harpton, ib.~~ *Edw. Lewis & Tho. Lewis*

SCOTLAND, 30 Shires, &c.

270 ABERDEEN
Ed Adam Gordon, un. to d. ib. l. col. 3d regt of foot guards, hunsdon,
hertfordshire *re*271 Kintore, Elgin, Bamff, Cullen, and Inverurie, bs.
And, Mitchell, of thainstown, minister at berlin *re*272 AIR
James Mure Campbell, of rawlland, lt. col. of the queen's or 2d regt. of
dragoon guards *Rich. Montgomery*273 ARGYLE
Dugal Campbell, jun, of ballimore, capt. in the army *re*

274 Inverairry

(258) Flint
same(261) Cardiff
same(262) Merioneth
same(264) Bro. Montgomery
D. Powis absolute(265) Pembroke
Sir Wm Owen(266) Haverfordwest
same

- 274 Inverary, Air, Irvine, Rothsay, bs. &c.
~~Mr. Ja. Stuart, Master of the Ordnance, by order of the King, and Envoy Extra.~~
~~to the King of the Romans~~ *John Fred. Campbell*
- 275 B A M F F
 Hon James Duff, vis. Macduff, master of braco, only son to e. fife, of the
 kindom of Ireland *re*
- 276 BERWICK
James Pringle junr
- 277 BUTE and CAITHNESS-SHIRE
 John Scott, Lt. Col. of regt. footguards, for Scotland, by order of the King,
 his Majesty's Envoy Extraordinary to the King of the Romans *James Stuart*
- 278 Wick, Tain, Dingwall, Kirkwall, and Dornock, bs.
 Sir Harry Munro, of towles, bt.
- 279 CLACKMANNAN and KINROSS
~~Mr. Colvill, jun. of Ochiltree~~ *James Abercromby*
- 280 DUMBARTON
 Lt. gen. J. Campbell, of mammere, col. of the scots-greys, gov. of milford-
 haven, and gr. of the king's bed-ch. coombank, n. fevenock in kent *re*
- 281 DUMERIES
~~Arch. Douglas, of allcock, advocate~~ *James Veitch*
- 282 Lochmaben, Dumfries, kircudbright, annan, bs. &c.
 Archibald Douglas, col. 10th regt. dragoons, and a major gen.
 the milcock *Robert Dundas*
- 283 EDINBURGH County
 Robt Dundas, of armitoun, King's Lt advocate for Scotland *in black gillman*
- 284 EDINBURGH C.
~~Wm. Alexander, esq.~~ *George Lind*
- 285 ELGIN
~~Sir Ludovick Grant, of grant~~ *George Lind*
- 286 FIFE
 Lt. gen. St. Clair, of dyfart, col. of the royal scots, or 1st regt of foot,
 gov. of cork in Ireland *re*
- 287 Dyfart, Kirkcaldy, Bruntisland, and Kinghorn, bs.
 Ja. Ofwald, of dunniker, a com. of the treasury *re*
- 288 Craill, Anstruther-Easter, Anstruther-Wester, &c.
 Sir Harry Erskine, bt. of alva, ~~Gov. of the private roads~~ *re*
- 289 Cooper, Perth, Dundee, St. Andrews, and Forfar, bs.
~~Hon Thomas Leslie, of fenton, br. to the e. Potho, barrack-mast. gen.~~
 in Scotland *George Dempster*
- 290 FORFAR
 Rt. hon. Wm. Maule, e. of panmure, of the kingdom of Ireland, col. of
 the royal scots fuzileers, or 21st regt. ft. and a lt. gen. in the army *re*
- 291 Aber-

291 Aberbrothock, Aberdeen, Montrose, Brechin, &c.
David Scott, of scottstarvit *re*

292 HADDINGTON
~~Sir Hugh Dalrymple, of north-berwick, bt.~~ *re And. Fletcher Junr.*

293 Berwick, Haddington, Jedburgh, Dunbar, and Lauder.
~~And. Fletcher, junr. of fife, lic. to his grace the duke of argyle, as
keep. of the gr. feat of footland, and ad. gen. for footland in H. Scotland~~

Minor Fraser
294 INVERNESS
~~Ryfo Campbell, son to J. Campbell of calder, esq; lord lyon king at arms~~

295 Inverness, Nairn, Forreth, and Fortrose, bs.
~~John Campbell, of calder, fishpool court, pembrokeshire~~

iv Alexander Grant
296 KINCARDINE
Sir Ja. Carnegie, of pittarrow, bt. capt. in the royal scots fuzileers *re*

297 KIRKCUDBRIGHT, Stewarty.
J. Rofs Mackye, of palgowan *re*

298 New Galloway, Wigtown, Whitehorn, &c. bs.
J. Hamilton, of bargeny

299 LANERK
Daniel Campbell, of shawfield, esq; *re*

300 Glasgow, Rutherglen, Dumbarton and Renfew, bs.
~~John Campbell, son to the gen. Campbell, col. of the 12th regt. dragoons,
and a major gen. in the army~~ *John Campbell*

301 LINLITHGOW
Hon Cha. Hope Weir, of craigie-hall, muster-mr. in scotland, br. to the
e. of hoptoun, and gov. of blackness-castle *re*

302 Linlithgow, Selkirk, Lanerk, and Peebles, bs.
~~John Murray, of philiphaugh~~ *John Lockhart Propst*

303 NAIRN and CROMARTIE
~~Sir John Gordon, of invergordon, bt.~~ *David Campbell*

304 ORKNEY and ZETLAND
Jas. Douglas, of bridgen, n. kelso, capt. in the navy *re*

305 PEEBLES
John Dickson, jun. of killbucha, in this county, esq; *re*

306 PERTH
~~Ed John Murray, of pittagore, br. to the d. of athol, son of the 42d, or
highland regt of foot, and a lt. gen.~~ *re James Murray*

307 Culrofs, Stirling, Innerkeithing, Dunfermling, &c.
R. Haldane, of plean, esq

308 ROXBURGH
Walter Scott, of harden *re*

Return id for two places

And. Abernethy

E. of Edmonst

Lieut. Lowther

Lieut. Backwell

E. of Edmonst

Lieut. Campbell

Arch. Montgomery

Deaths

Dumbarton County

Eye

Fowey

Gabton

New Shoreham

Wyecomb

15730

309 RENEW

Wm. Maure, of Caldwell, advocate

Peter Crauford

310 ROSS

Keneth Mac Kenzie, Id Fortrose, of Feathorch

James Strachan Mackenzie

311 SELKIRK

Gilbert Elliott, jun. of minto, a lord of the Admiralty

Treasury &c

312 STIRLING

Capt. Ja. Campbell, jun. of ardingkilgals

See

313 SUTHERLAND

Hon George Mackay, of Skebo, major of the militia in Scotland

John Hamilton 314 WIGTOWN

Hon Ja. Stewart, of Auchland, next br. to the e. of galloway, lt. gen. of the forces, and col. of the 57th regt foot

BIRTHS, MARRIAGES, and ISSUES of the Sovereign Princes of EUROPE, according to the New-Style.

GREAT-BRITAIN and IRELAND.

Chief Cities, London, Edinburgh and Dublin.

GEORGE II. king of Great-Britain, France and Ireland, elector of Hanover, born 10 november, 1683. His issue now living by his late Queen Caroline,

- 1 Anne princess dowager of orange and Nassau, born 2 nov. 1709
 - 2 Princess Amelia Sophia, 10 June, 1711
 - 3 Prince William, duke of Cumberland, 26 Ap. 1721
 - 4 Princess Mary, 5 March, 1723-4, married to the prince of Hesse, July 19, 1740
- Her royal highness Augusta, (of Saxe-gotha) princess dowager of wales, born 30 nov. 1719

Her issue by the late prince of Wales,

- 1 Princess Augusta, born 11 Aug. 1737
- 2 George prince of Wales, knt. of the garter, 4 June, 1738
- 3 Prince Edward Augustus, duke of york 25 March, 1739, k. G.
- 4 Prince William Henry, 25 nov. 1743
- 5 Prince Henry Frederick, 7 nov. 1745
- 6 Princess Louisa Anne, 19 March, 1748-9
- 7 Prince Frederick William, 24 May, 1750
- 8 Princess Caroline Matilda, 22 July, 1751

FRANCE. Chief city, Paris.

LEWIS XV. king of France and Navarre, born 15 Feb. 1710, succeeded his great grandfather Lewis XIV. 1 Sept. 1715, crown'd at Rheims 25 Oct. 1722, and married 5 Sept. 1725, to his queen Maria Lefzinski, only daughter

daughter to king Stanislaus of Poland, the present duke of Lorraine, born 23 June, 1703. Their issue are,

- 1 Louis Dauphin of France, born 4 sept 1729, married 13 June 1747 to the princess Maria Josepha of Poland
 - 2 Maria Adelaide, Madam of France, born 23 March, 1731
 - 3 Mary Louisa Theresa Victoria, born 11 May, 1733
 - 4 Sophia Philippia Elizabeth Justina, born 27 July, 1734
 - 5 Louisa Maria, born 15 July, 1737
- Living Issue of the Dauphin,
- 1 ——— Duke of Burgundy, born 13 Sept 1751
 - 2 Duke of Berry, born 23 Aug 1754
 - 3 Count de Provence, born 17 Nov 1755
 - 4 Count de Artois, born 3 Oct 1757
 - 5 A Princess born 25 Sept 1759

SPAIN, chief city MADRID

Charles III. king of Spain, born 20 Jan 1716, married 19 June 1738 to Maria Amelia, princess royal of Poland, born 24 Nov 1724

Their Issue are,

- 1 Maria Josepha, born 16 July 1744
 - 2 Maria Louisa, born 24 Nov 1745
 - 3 Philip Anthony duke of Calabria, born 13 June 1747 declared incapable of succeeding to the throne, on account of an invincible weakness of understanding
 - 4 Charles Anthony, prince of Austria born 11 Nov 48
 - 5 Ferdinand, king of Naples born 12 Jan 51
 - 6 Gabriel Anthony born 12 May 52
 - 7 Anthony Pascall, born 31 Dec 55
 - 8 Francis Xavier, born 17 Feb 57
- Queen dowager Elizabeth Farnese, of the house of Parma born 25 Oct. 1692, her issue are,
- 1 His Majesty Charles the 3d
 - 2 Don Philip, see Italy
 - 3 Don Lewis, infant, born 25 July 27
 - 4 Dona Maria Antonietta, infanta, born 17 Nov 1729 married 12 April, 1750 to Victor Arne Maria duke of Savoy.

PORTUGAL. Chief City, LISBON.

Don Joseph, king of Portugal, born 6 June, 1714; his Queen, Mary Ann Victoria, infanta of Spain, born 31 March, 1718 Their issue,

- 1 Donna Maria Francisca, princess of Bieria, 17 Dec 1734
- 2 Donna Maria Ann, 8 Oct 1736
- 3 Donna Maria, 21 Sept 1739
- 4 Donna Maria Benedicina, 25 July 1746

Uncle

15731

