

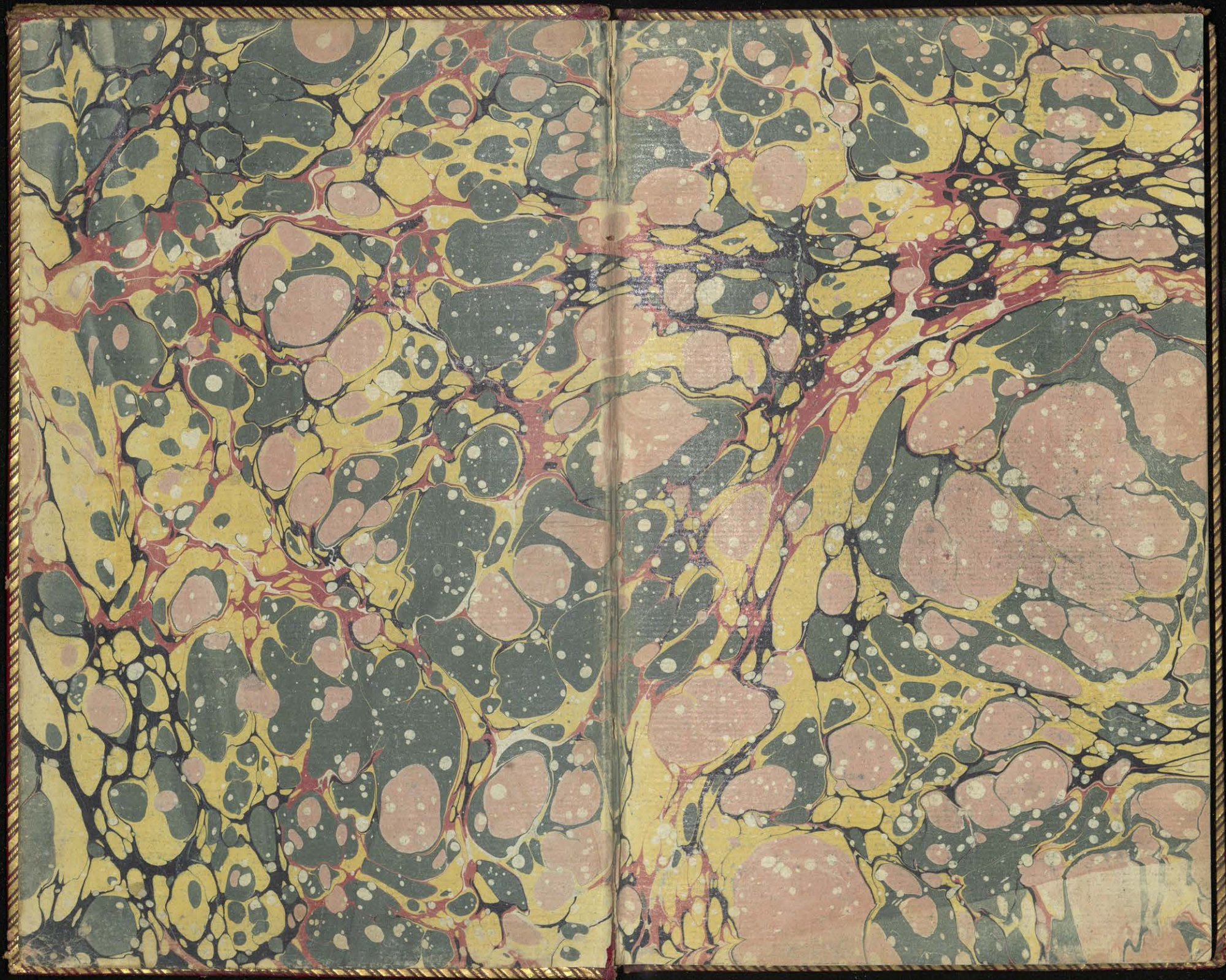

Supplied by the
Royal Archives / ©
Her Majesty
Queen Elizabeth II
2019

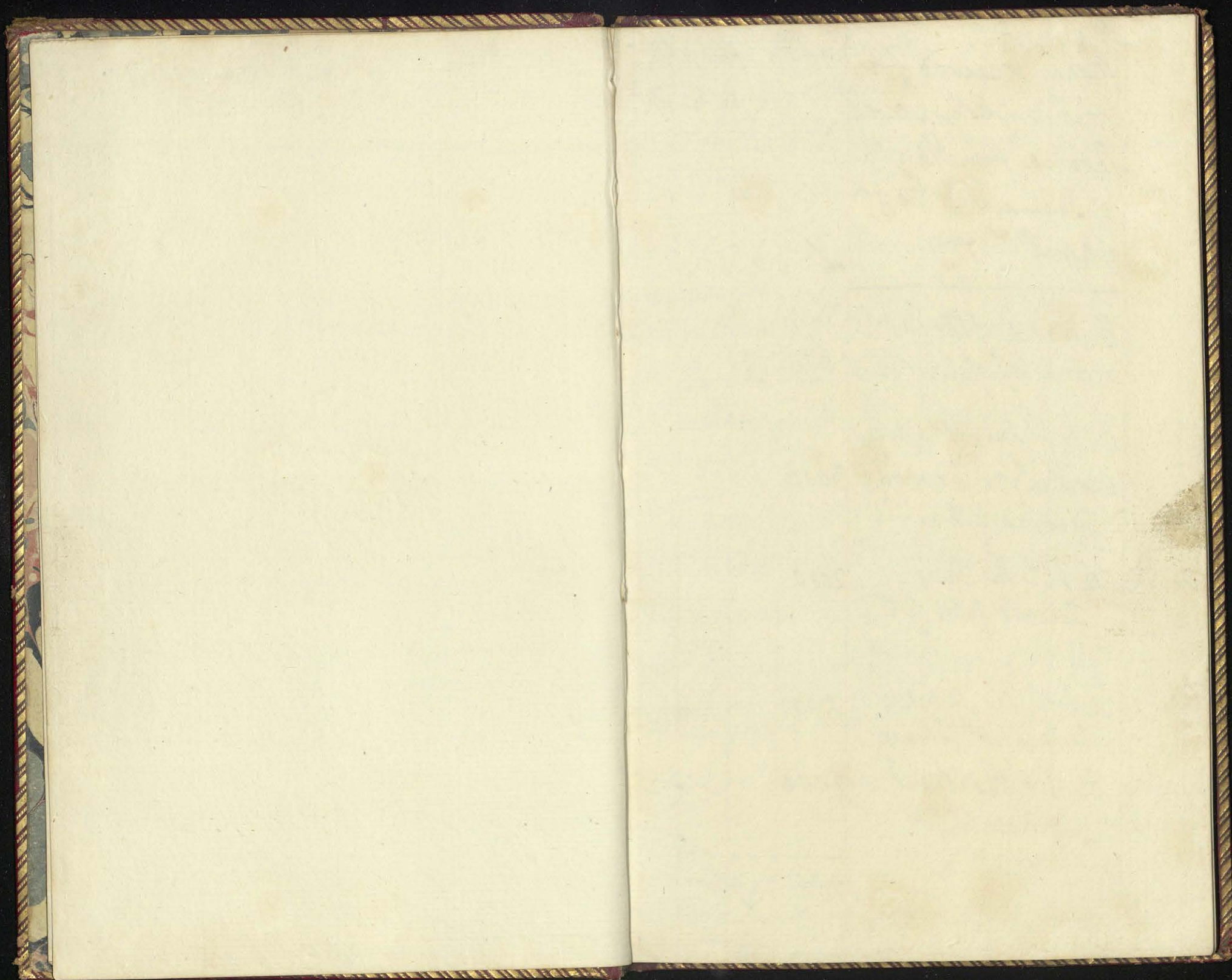

GEO/MAIN/17355-17367



17355

Money received for
your Majesty's secret
Service from the 5th
of January to the 5th
of April. 1779. L 5

Ballance of the last
account of Sir. G. C. 625 15

Feb. 9 out of your Majesty's
1779. Civil List Revenue 3000
Received by Sir. G. C.

March 27. out of the same. 2000
Received by Sir. G. C.

Feb. 19. out of the same 5000
Received by Mr. Robinson.

March 24 out of the same. 7000
Received by Mr.
Robinson

17625 15

Pensions Bounties &c
 Paid by your Majesty's
 order to the 5th of April 1779

L S

By Mr. Robinson

Pr Ann

| | | |
|--|-----|-----|
| Lord Essex 22 ^{rs} to 2mas | 900 | 450 |
| Lord Montfort. 1. to Do | 800 | 200 |
| Lord Willoughby of P. 14 ^{rs} to Do | 400 | 400 |
| Mr. Brednell 12 ^{rs} to Do | 400 | 100 |
| L ^{td} Williams. 1. to Do | 200 | 50 |
| Mrs Osborne 1. to Do | 120 | 30 |
| Mr. Thomson 1. to Do | 200 | 50 |
| Mr. Talbot 2. to Do | 300 | 150 |
| Capt. Roche 1. to Do | 200 | 50 |
| Mr. Hynson 1. to Do | 200 | 50 |
| Mr. Tynell 1. to Do | 200 | 50 |
| Capt. Wolseley 2. to Do | 600 | 300 |

Carried forward.

£1880

17356

Ba

M

M

Lor

Loro

M

Sir

La

M

Ca

L

M

i.

S

M

L

G

C

M

| | £ | s |
|--|--------|--------|
| <u>Brought forward.</u> | 1880 | |
| | P. Ann | |
| M ^r . G. L. Scott. 1. 2 ⁿ . to Xmas | 600 | 150 |
| M ^r . P. Wentworth 1. to D ^o | 739 | 184 15 |
| Lord Edgecumbe 2 to Dec ^r | 800 | 400 |
| Lord Peterborow. 2. to Xmas. | 400 | 200 |
| M ^r . Wallop 1. to D ^o | 500 | 125 |
| Sir James Cockburn 1. 2 ⁿ . to L ^d . day | 600 | 150 |
| Lady Powis 2 Quarters. | 800 | 400 |
| M ^r . Fairfax 2. to Xmas. | 500 | 250 |
| Capt. Cornwallis. 2. 2 ⁿ | 400 | 200 |
| Sir George Warrens friends M ^r . Remington & Clarkson 1. 2 ⁿ . to Xmas - — | 400 | 100 |
| Sir John Shelley 2. 2 ⁿ | 800 | 400 |
| M ^r . Dodd 1. y ^r | 750 | 750 |
| L ^d . Williams. 1. 2 ⁿ . to L ^d . day | 200 | 50 |
| Gen ^l . de Paoli 1. 2 ⁿ . to Xmas | 2000 | 500 |
| Corsica 1. 2 ⁿ . to D ^o | 2000 | 500 |
| <u>Carried forward</u> | 6239 | 15 |

17357

B

Pen

Lar

Jr

Mr

Co

Mr

Mr

Mr

Mr

Jr

Mr

Mr

Mr

Mr

Mr

Mr

Mr

Mr

Mr

Mr

Mr

Mr

Mr

Brought forward

6239 15

P. Ann.

Pensions paid by Sir G. C.

| | | |
|---|-----|-----|
| Lady Ch Rich. 1. 2 ^l . w ^o L. day | 400 | 100 |
| J ^r . Johnson 1. w ^o Do | 300 | 75. |
| M ^{rs} . Delaval 1. w ^o Do | 300 | 75 |
| Col. Younge 1. w ^o Do | 300 | 75 |
| M ^{rs} . Morrison 1. w ^o Do | 300 | 75 |
| M ^r . Croffe 1. w ^o Do | 300 | 75 |
| M ^{rs} . Faulkner 1. w ^o Do | 200 | 50 |
| M ^{rs} . Manwaring 1. w ^o Do | 200 | 50 |
| J ^r . Kennicott 2. w ^o Do | 200 | 100 |
| M ^r . Sheridan 3. w ^o Do | 200 | 150 |
| M ^r . Hamilton 2 w ^o Do | 200 | 100 |
| M ^r . Reid 1. w ^o Do | 200 | 50 |
| M ^r . Sluift 1. w ^o Do | 200 | 50 |
| M ^r . Anderson 1. w ^o Do | 200 | 50 |
| M ^r . Speer 1. w ^o Do | 200 | 50 |

Carried forward.

7364 15

17358

Br

Mr

Lad

Mr

Mr

Mr

La

Mr

Mr

Cap

Mr

Cap

Mr

Mr

Cap

Mr

Mr

Mr

Brought forward.

7364 15

| | P. Ann ^d | | |
|--|---------------------|-----|----|
| Mrs. Dunkerley. 12. ^r / ₁₀ L. day. | 200 | 50 | |
| Lady Fielding. 1. w Do. | 200 | 50 | |
| Mrs Bentley. 1. w Do. | 200 | 50 | |
| Mrs Wright. 1. w Do. | 200 | 50 | |
| Mrs Addington. 1. w Do. | 200 | 50 | |
| Lady Lindores. 1. w Do. | 200 | 50 | |
| Mrs Winchester. 2 w Xmas. | 200 | 100 | |
| Mrs Orpigny. 1 to L. day | 200 | 50 | |
| Capt. Ayscough. 1. w Do. | 200 | 50 | |
| Mrs. Meek. 1. w Do. | 200 | 50 | |
| Capt. Dodd. 1. w Do. | 150 | 37 | 10 |
| Miss Murray. 1. w Do. | 150 | 37 | 10 |
| Mrs. Cooke. 1. w Do. | 150 | 37 | 10 |
| Capt. Carroll. 1. w Do. | 150 | 37 | 10 |
| Mrs. Bliss. 1. w Do. | 150 | 37 | 10 |
| Mrs. Fleeming. 1. w Do. | 150 | 37 | 10 |
| Mrs. Hammond. 1. w Do. | 150 | 37 | 10 |
| | 8177 | 5 | |

17359

Br

[Faint handwritten entries, likely names, visible on the right edge of the page.]

Brought forward.

8177 5

P. Ann

| | | |
|----------------------------------|-----|-----|
| Mr. Quere 12. ⁿ to Do | 100 | 25 |
| Mr. Sprunger 2. to Do | 100 | 50 |
| Mrs. Roddam 1. to day | 100 | 25 |
| Miss Cockburn 1. to Do | 100 | 25 |
| Mr. Bond. 2. to Do | 100 | 50 |
| Mr. Broughton 1. to Do | 100 | 25 |
| Mr. Ramus. 1. to Do | 100 | 25 |
| Mr. Patoun. 2 to Do | 100 | 50 |
| Mr. Collins 1. to Do | 100 | 25 |
| Mr. Kelly. 1. to Do | 100 | 25 |
| Mr. Lennox. 1. to Do | 100 | 25. |
| Miss J. Keith 1. to Do | 100 | 25 |
| Miss A. Keith. 1. to Do | 100 | 25 |
| Miss ag. Keith 1. to Do | 100 | 25. |
| Mr. L. Bradshaw 1 to Do | 100 | 25 |
| Mr. aug. Bradshaw 1 to Do | 100 | 25 |
| Miss Bradshaw 1. to Do | 100 | 25 |

8677 5

Brought forward

P. Ann. 8677 5

| | | | |
|---|-----|-----|----|
| Mr. Hickey 1. 2 nd to L. day | 160 | 40 | |
| Mrs Speed 1 to Do | 100 | 25 | |
| Mrs Mason. 1. to Do | 100 | 25 | |
| Mrs Otway 1. to Xmas. | 100 | 25. | |
| Mr. Hare 1. to L. day. | 80 | 20 | |
| Mr. Miles 1 to Do | 80 | 20 | |
| Mrs Petek 1 to Do | 80 | 20 | |
| Mrs Davies 1. to Do. | 70 | 17 | 10 |
| Mr. Faddy 2. to Do. | 50 | 25 | |
| Mrs Southwell 1. to Do. | 50 | 12 | 10 |
| Mr. Allen. 1. to Do. | 50 | 12 | 10 |
| Mr. Richardson 1. to Do. | 50 | 12 | 10 |
| Mrs Corsfield 2 to Do. | 50 | 25 | |
| Mrs Barber. 3 to Do. | 50 | 37 | 10 |
| Mrs Lake 1. to Do. | 50 | 12 | 10 |
| Mrs Kelynge 1. to Do. | 50 | 12 | 10 |

9019 15

17361

B
—
m
m
m
m
m
m
m
m
m
m

m
m

Brought forward.

| | | | |
|----------------------------------|----------------------|------|----|
| | | 9019 | 15 |
| Mrs Maclean. 1 to day | ^{N. Ann} 80 | 20 | |
| Mr Hay 1. 2 ^r to day. | 50 | 12 | 10 |
| Mr Gordon. 1. to do | 50 | 12 | 10 |
| Miss alt. 1 to do | 50 | 12 | 10 |
| Miss M. alt. 1. to do | 50 | 12 | 10 |
| Miss Chr. alt. 1. to do | 50 | 12 | 10 |
| Miss Hen. alt. 1. to do | 50 | 12 | 10 |
| Mr Colabien 1 to do | 40 | 10 | |
| Richmond 1. to do | 40 | 10 | |
| Cock 1. to do | 40 | 10 | |
| Bliss. 1. to do | 40 | 10 | |
| Roworth 1 to do | 30 | 7 | 10 |
| Hopkin. 1. to do | 30 | 7 | 10 |
| Vacchina 2 to do | 30 | 15 | |
| Poole 1 to do | 30 | 7 | 10 |
| Wotton 1 to do | 30 | 7 | 10 |
| Kenn. 1 to do. | 30 | 7 | 10 |
| Mrs Dodd 2 to do | 30 | 15 | |
| Mrs Forbes 1 to do. | 20 | 5 | |

9227 5

| | | | | |
|-----------------------------------|--------------------|-----|------|---|
| Brought forward. | | | 9227 | 5 |
| | P ^r Ann | | | |
| Mr. Davis. 1. to L. day. | 40 | 10 | | |
| Mr. Crocker 1. to Do. | 40 | 10 | | |
| Mr. Bermingham. 1. to Do. | 40 | 10 | | |
| Mr. Weaver 1. to Do. | 35 | 8 | 15 | |
| Mr. Adey 1. yr. to 20 May. | 30 | 30 | | |
| Mr. Weeks 1. to L. day. | 40 | 10 | | |
| Miss. F. R. Smyth 3. to Do. | 25 | 18 | 15 | |
| Mr. Hay. 1. to Do. | 25 | 6 | 5 | |
| Mr. G. Cooper. 1. yr. to 20 May. | 9 | 9 | | |
| Mr. Will. Robinson. 1. to L. day. | 40 | 10 | | |
| Mr. Nicolaidey 1. to Do. | 80 | 20 | | |
| Westminster Burgess | | | | |
| Court Expences. 1. yr. | 500 | 500 | | |
| to L. day - - - - - | | | | |
| Lyme Regis. 1. yr. to Do. | 100 | 100 | | |
| | | | 9970 | 0 |

17363

P
oo
L
A
m
g
m
m
Go
B
L
m
E
m
m
m
m

Brought forward.

9970

occasional Bountie
Expences paid by Mr
Robinson

Mr Richardson of the
Guards bounty --

300

Mr Whitworth in advance

100

Mr Sewar

350

Gouv. Johnstone for Dr
Berkenhout --

500

Sir Wm Paper --

200

Mr Lloyd. Portsmouth
Expences --

250

Mr Green

100

Mr Greens disbursements

27 19

Mr Bond. by order

10 10

Mr B. by order.

800

Mr Lind disbursements

21 1.

12629 10

17364

15
-
Ge
m
m
p
Pe
m
L
L
L
L
L
L
L

Brought forward.

12629 10

Gen. Rainford, Intelligence

200

Mr. Tickle by order.

300

Mr. Richardson by order.

100

Mr. Gibbon Wincelsea

100

Petty Expenses.

2 1

Mr. Keene for his
List of Salaries
of the Board of
Trade, Election
Expenses. —

2000

15331 11

Carried forward.

17365

Dr

00

Lo

Lo

W

for

Ma

pe

He

Ma

J

Co

W

Lo

W

To

d

W

Brought forward 15331 11

occasional bounties
Expences paid by
S. G. C.

Mr. Strahan by order
for Special Service. 150

Madame Rousseau in
part of the arrears of her
Husbands Pension 100

Major Stanton for
Intelligence — 500

Col. Dalrymple by order 500

Mr. Mackernan for
Saltash Expences. 300

Mr. Bindley by order. 50

To the Same for
disbursements. — 34 15

Mr. G. Barkly by order 100

17066. 6

17366

Received.

Brought forward. 17625.15

| | | | | |
|--|--------|----|---|---------------|
| <u>Brought forward.</u> | 17066 | 6 | | |
| Capt. Major bounty. | 20 | | | |
| Cawthorne for L. day 2 ⁿ | 25 | | | |
| Cawthorne for a Pamphlet. | 25 | | | |
| Mr. Hammond bounty. | 20 | | | |
| <hr/> | | | | |
| Lord North. | 500 | | | |
| <hr/> | | | | |
| Total Disbursed | 17,656 | 6 | | |
| Received | 17,625 | 15 | | |
| <hr/> | | | | |
| Ballance due on their account. | 30 | 11 | | |
| Ballance due to Lord North on the 5 th of January 1779. | 26,048 | 12 | 4 | $\frac{1}{2}$ |
| <u>Total Ballance due.</u> | 26,079 | 3 | 4 | $\frac{1}{2}$ |

17367

B
To
wa
5
17

L 5

Brought forward

Total Balance due

to Lord North on the

5th day of April

1779 - -

26,079 3. 4 $\frac{1}{2}$.

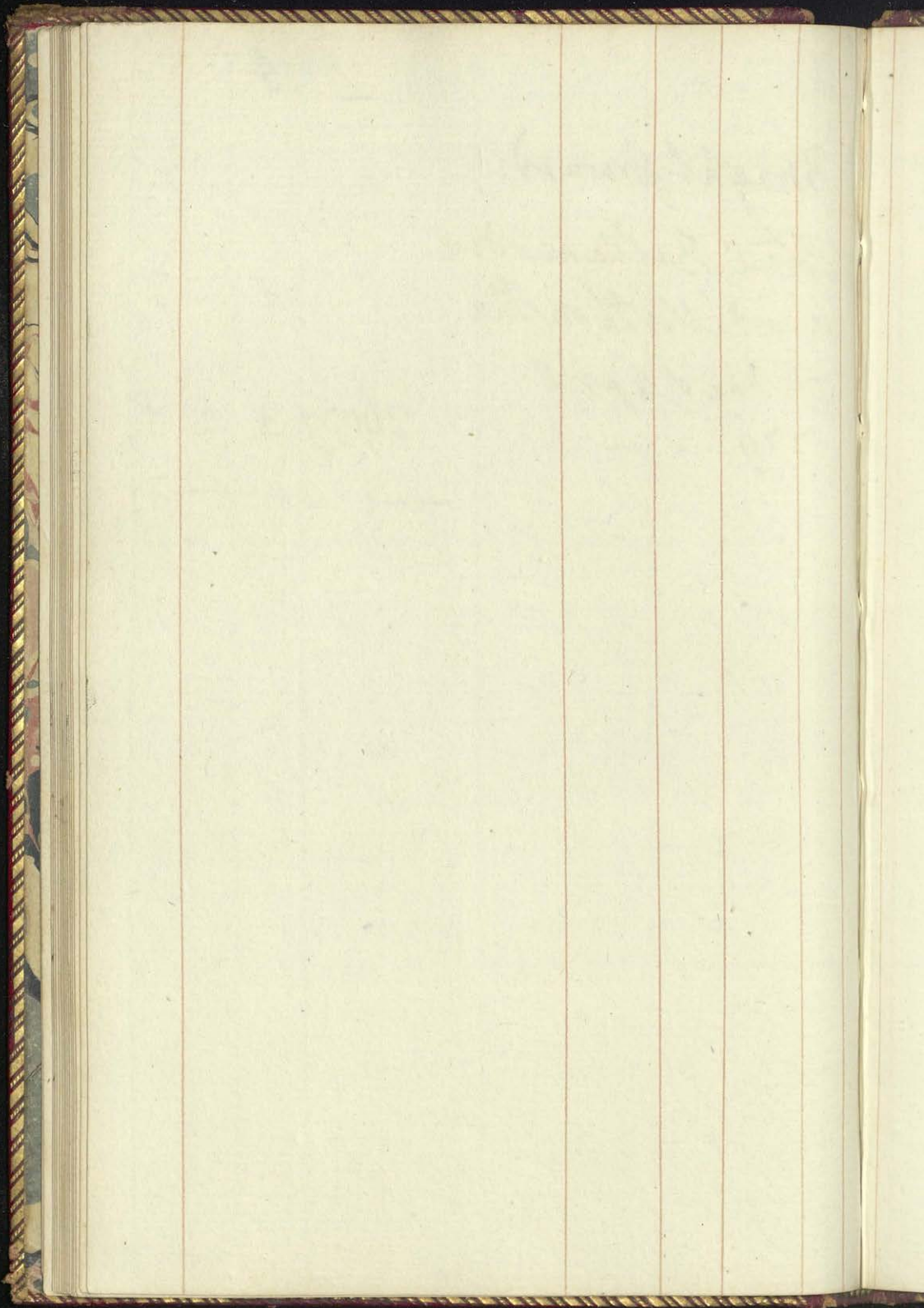

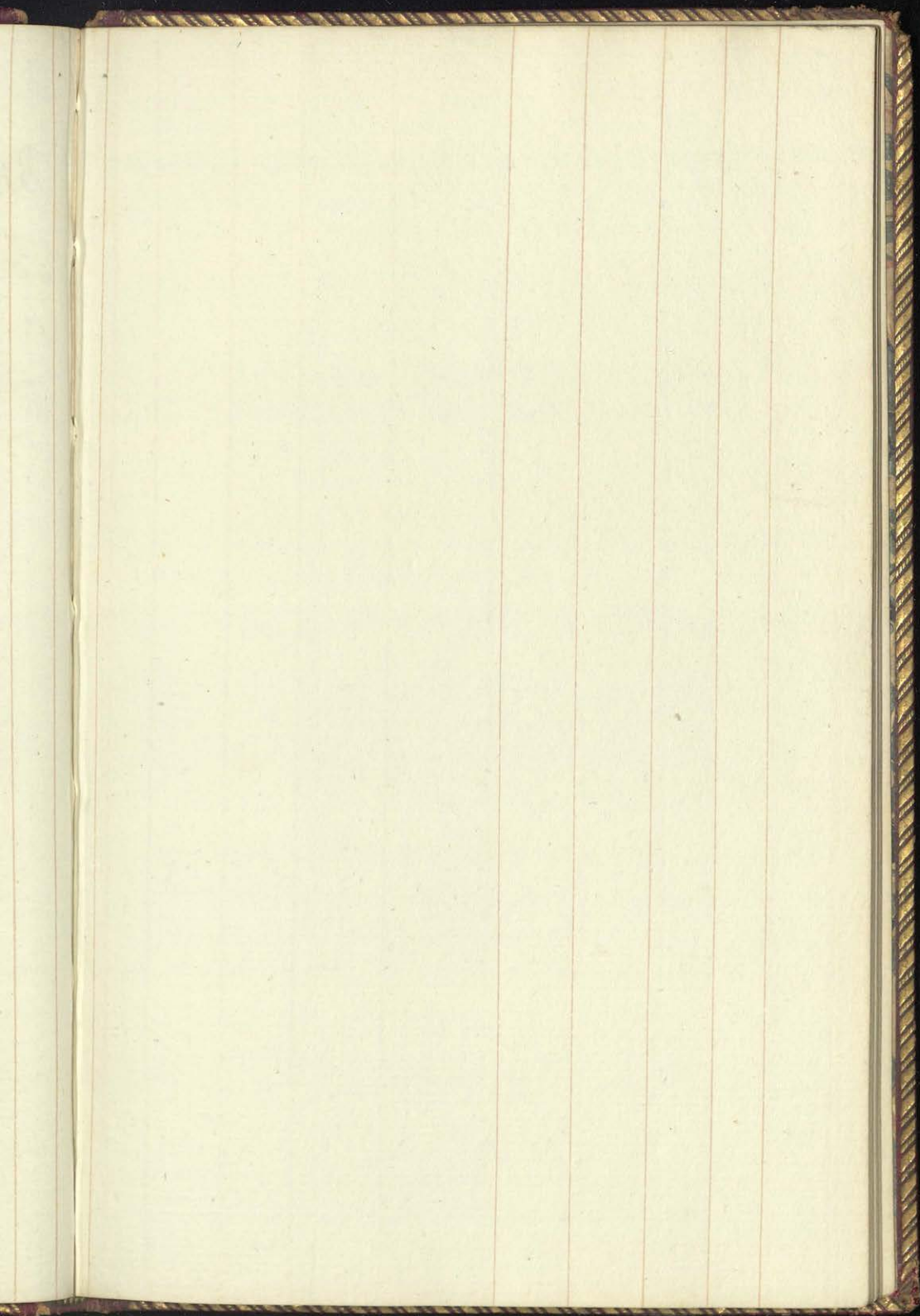

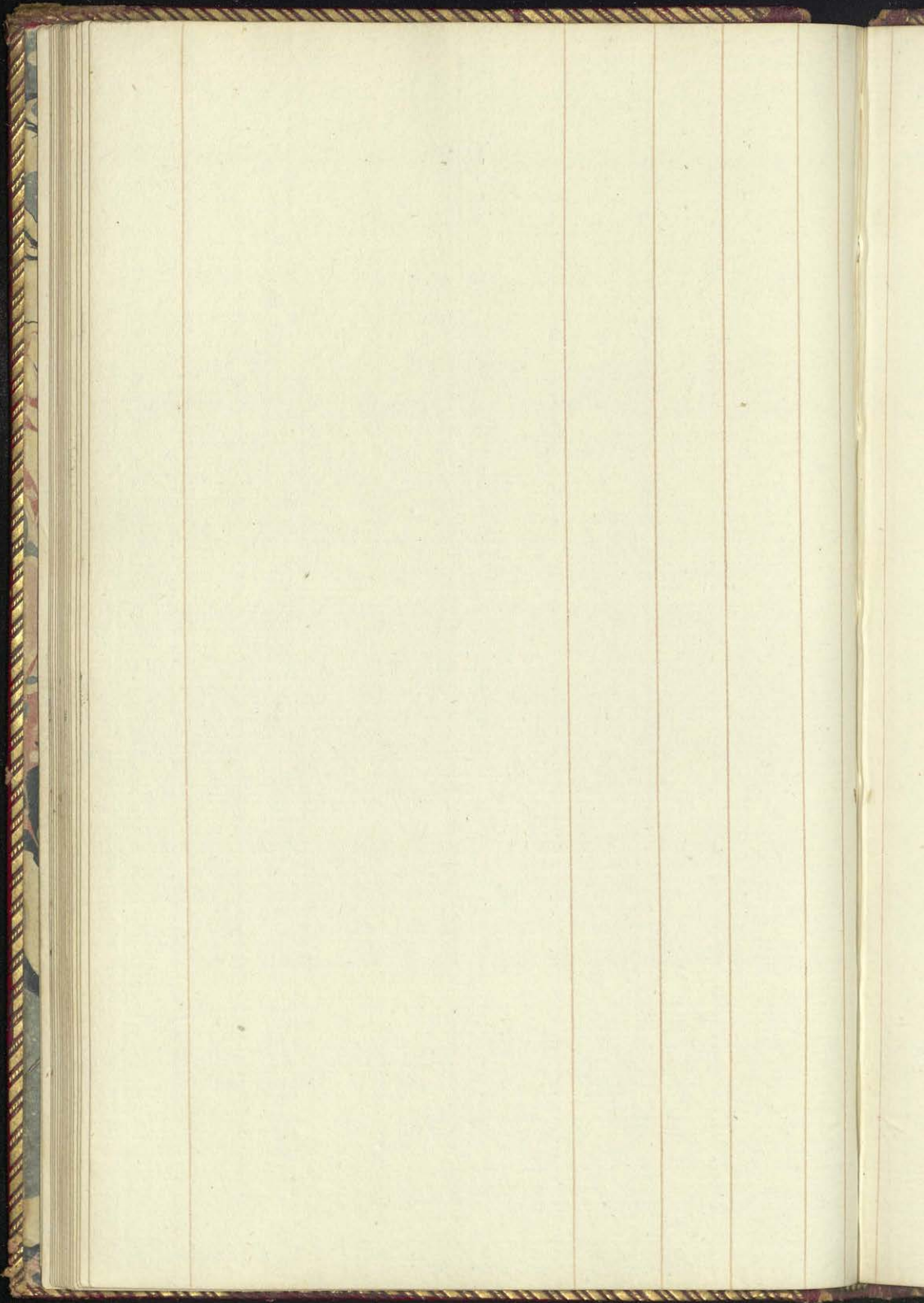

A number of blank pages follow
and have not been photographed.

